



数字猪·数智场

FPF Future Pig Farm Whole Solution



PRODUCT MANUAL



Shenzhen Shuying Technology Co., Ltd.

A company offering comprehensive intelligent solutions from farm to table

Customer service number: (86) 400-9133-666

Add: 1301, South Block, Dazhu Science and Technology Center Building, 9988 Shennan Avenue, Nanshan District, Shenzhen

www.fpf.ai



WhatsApp



Telegram



Zalo



YouTube

COMPANY PROFILE



Shenzhen Shuying Technology Co., Ltd.

FPF – Leading Global Smart Pig Farming

Founded in 2021, Shuying is a high-tech enterprise dedicated to connecting the farm-to-table industry through IoT, AI, and big data. With over 200 professionals and strong R&D capacity, the company holds multiple patents and co-led the industry standard for intelligent pig farming solutions.

At the farm

At the farm, Shuying developed the FPF (Future Pig Farm) integrated solution, combining intelligent engines, IoT equipment, smart hardware, and management platforms. Its technologies have been adopted by 61 leading farming enterprises, including Yangxiang, COFCO, and Hubei Agricultural Group, covering more than 250,000 intelligent devices, 386 pig farms, and millions of pigs worldwide.

At the table

At the table, Shuying launched wan AIChef, an AI-powered kitchen brand that redefines healthy cooking. By connecting chefs, kitchens, recipes, and consumers, wan AIChef customizes smart dietary solutions for families, driving a new era of intelligent and healthy living.

CONTENTS

I. FPF Intelligent Building Pig Farms	01
II. FPF Intelligent Pig Farming Program	03
Intelligent feeding assistant	07
FPF precision feeding of sows	09
FPF Breeding pig determination solution	17
FPF Intelligent group breeding system	23
Biosecurity - Intelligent personnel cleaning and disinfection System	31
Biosecurity - Intelligent material cleaning and disinfection System	33
FPF intelligent estrus detecting robot	37
FPF intelligent environment control system	41
III. Application case	43
IV. Events	53
V. FPF Future Pig Farm Digital Management Platform	63

数字猪 · 数智场

Digital Pigs · Unmanned Farm

FPF Intelligent Equipment
Management and Control Platform

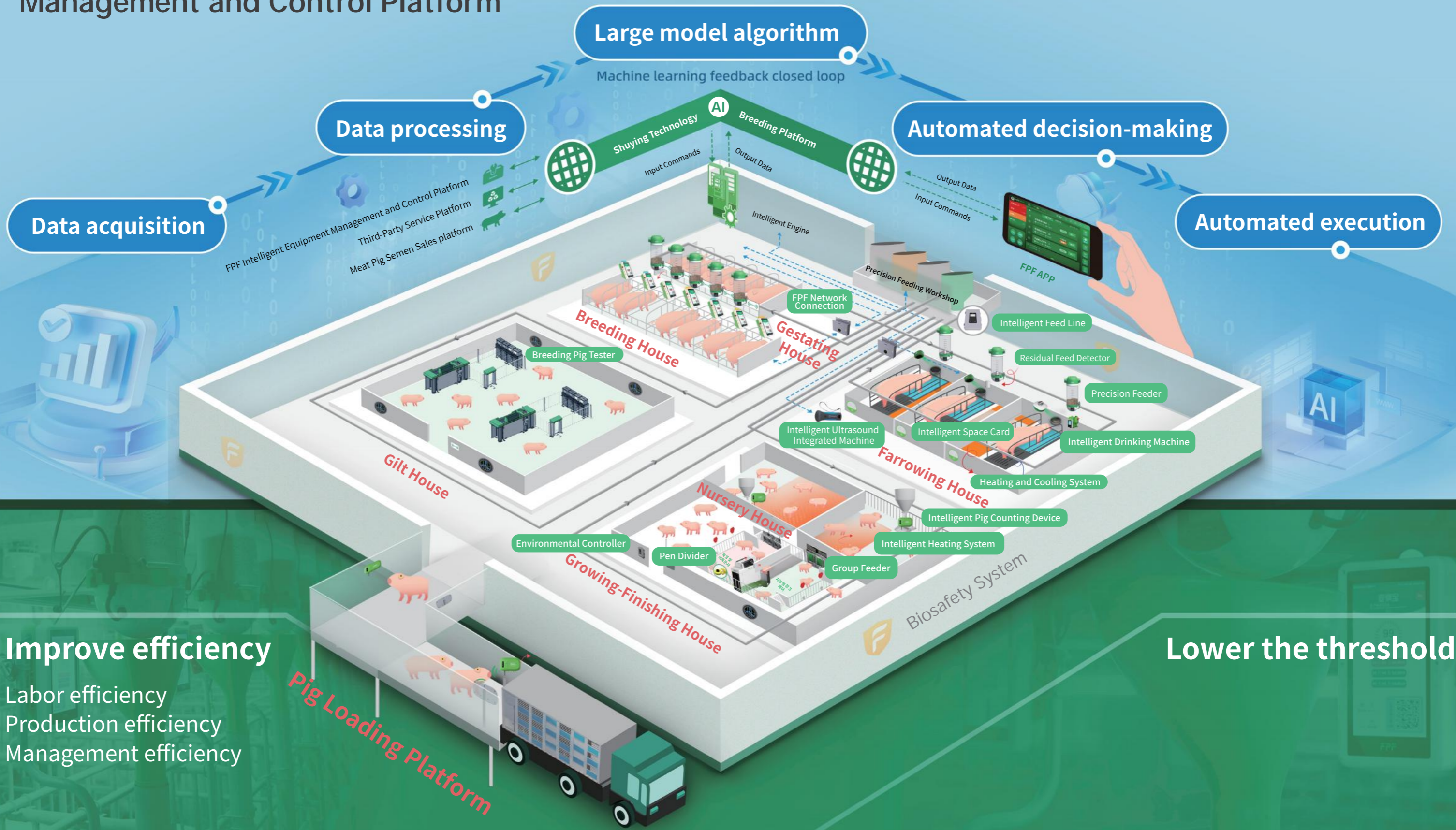

Intelligent Building Pig Farms

The project has significant influence in China and abroad.

It was approved by the Guangdong Provincial Energy Bureau for energy conservation and recognized as a landmark of modern agricultural productivity.

Internationally, delegations from South Korea, Russia, Vietnam, Japan, Malaysia, Thailand, Australia, the Philippines, the U.S. and others have visited the project to learn its practices and explore cooperation. The model is now being introduced in Vietnam, marking its expansion into Southeast Asia.

Key innovations include

- 1 Independent ventilation and waste gas systems adaptable to all climates
- 2 12 dedicated lifts for biosecure transport of staff, materials, vehicles, and dead pigs
- 3 Locked breeding model: one-time gilt purchase with minimized sow biosafety risks
- 4 Integrated feed-to-farming system ensuring secure, traceable nutrition supply
- 5 80%+ automation with 60% higher labor efficiency, reducing biosafety risks from human movement

Advantages of Intelligent Multi-story Pig Farms



High Reliability:
Asset, biological and fire protection safety and reliability.



Low threshold:
Low threshold for laborer, manager and supply chain operator.



High replicability:
Modularized design, standard operation, global digital system support.



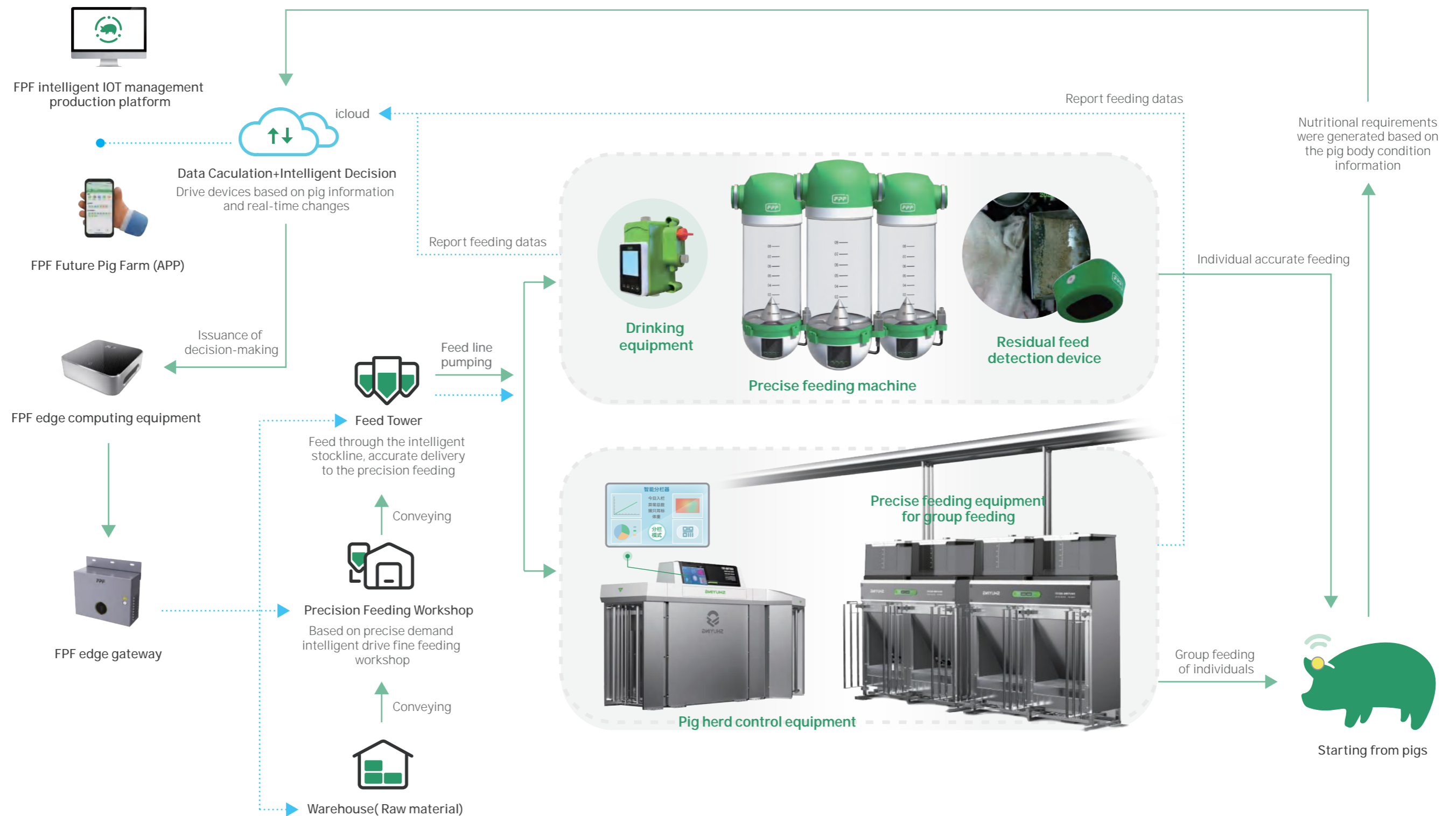

Precision Feeding Scenario Program

Artificial Intelligence Precision Feeding, Saving Material and Increasing Efficiency



FPF intelligent ultrasound integrated machine

Wireless intelligent integrated machine

-  Pregnancy test ultrasound detection
-  Abdominal ultrasound detection
-  Wireless intelligent type

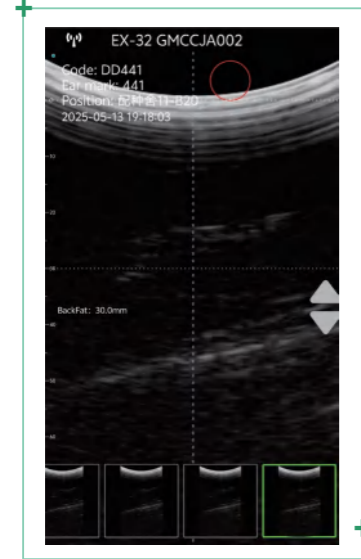

Pregnancy test ultrasound detection



Abdominal ultrasound detection



Data acquisition by intelligent equipment

- Utilizing the latest wireless data transmission technology to achieve fast and reliable image detection with superior image quality.
- The APP can connect to the FPF smart ultrasound integrated machine via Bluetooth, in order to collect real-time ultrasound images of pregnancy and obesity data, allowing for online data display and supporting the automatic measurement of fat thickness.

Real-time online data

- Once the device is connected to the terminal, data from pregnancy and obesity ultrasound detection processes can be digitally displayed, enabling real-time online data access.

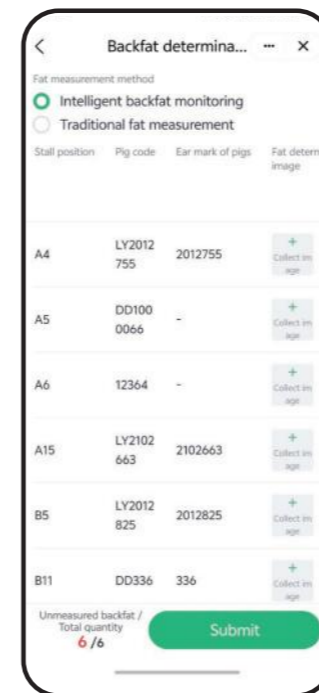

Intelligent system crafted for precise analysis

- The intelligent system can automatically recognize the identity, pregnancy status and location of the pig;
- The pig fat thickness information is obtained automatically, and it is integrated with thermal imaging requirements.

Intelligent configuration of equipment

- Equipped with an adjustable electronic probe with a frequency range of 3.5 to 5.00MHz.
- With a built-in 3000mAh lithium battery, it can work continuously for over 3h.
- Each device probe includes features such as image settings, gender recognition, result accuracy, compatibility, precision, and high efficiency.

Precise Feeding Machine: Intelligent Feeding Assistant

Save labor and feed, feed sows well and adjust fat intelligently

Fixed time and quantity
Remainders in the bucket: 3587g
Today's feed quantity: 2107g
Previous feed quantity: 1000g
Feed time: 08:00

Free feeding
Remainder quantity: 1021g
Today's feed quantity: 4580g
Yesterday's feed quantity: 4670g
Water intake: 35.40L

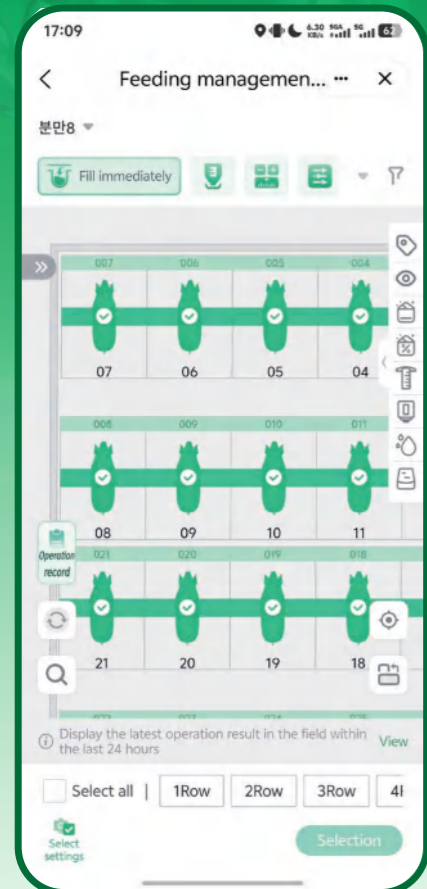

Accurate nutrition



Intelligent fat adjustment



Alarm for abnormality

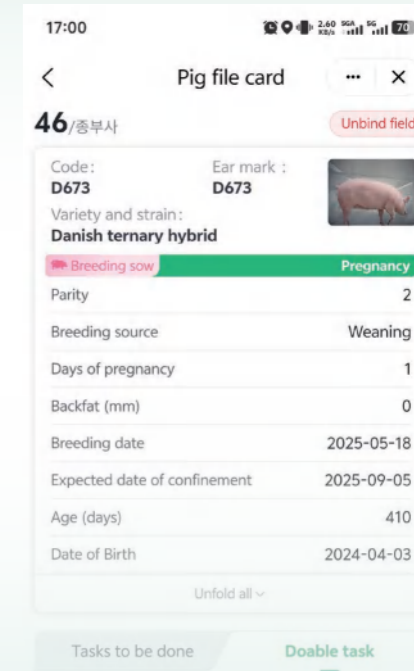
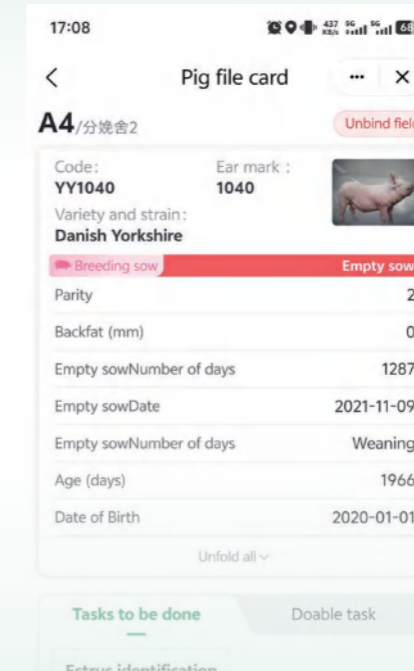
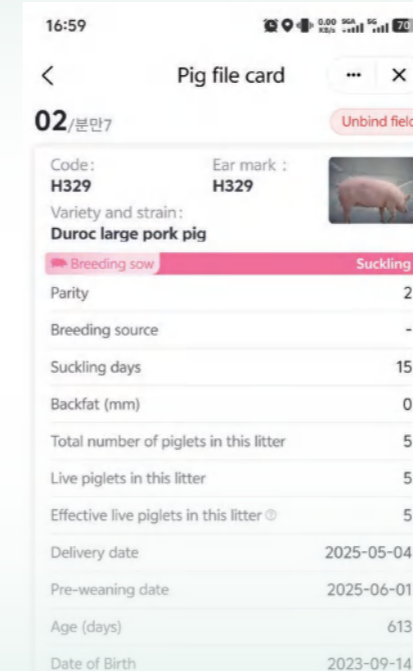

Points of problems:

- High farming cost of sows
- Uneven body condition scores of sows
- Elimination of many abnormal sows

Value

- ✓ The backfat recovery rate of all pigs has been improved by **15%**
- ✓ Under the same conditions, the dropout rate is decreased by **30%**
- ✓ Each sow generates an additional profit of **USD 877** annually

Intelligent Precision Feeding

- Collects real-time pig data and generates optimal nutrition plans based on body condition, history, and environment.
- Automatically adjusts feeding to maintain balance and efficiency.

Device & Feeding Control

- Smart alerts with tri-color lights for quick fault handling.
- Offline mode ensures uninterrupted feeding as planned.
- AI image recognition monitors surplus feed to cut waste.
- Supports multiple modes: automatic, free, dry/wet, and remote feeding.

Online Health Alerts

- Monitors feed and water intake daily.
- Pushes real-time health warnings for early issue detection.

Proven Benefits

- Extends sow lifespan and lowers culling rates.
- Enhances lactation, piglet uniformity, and weaning weights.
- Reduces feed waste and costs with precise nutrition.
- Cuts labor intensity and saves manpower.

FPF precision feeding of sows

Offer the best precision feeding solution for sows in the delivery→suckling phases

WATERING CONTROLLERS

PRECISION FEEDING

RESIDUAL FEED DETECTION CAMERA

- ✓ Precise, unbiased feeding for every sow
- ✓ Dynamic adjustment to meet nutritional needs
- ✓ Boost intake and lactation performance
- ✓ Online health alerts for early intervention
- ✓ Scheduled and measured feeding, wet/dry options
- ✓ Free feeding mode to cut waste
- ✓ Improve piglet survival, health, and uniformity

Pig file card

Production record | Nutritional information | Immu

Feeding curve | Drinking water curve | Weight curve

Production Phase: All Gestational age | All Pig status

Bar chart | Curve chart

Unit (g)

Daily demand | Actual feed intake

Positive deviation alarm line | Negative deviation alarm line

Meal status of the day

Time	Actual feeding/Planned feeding
07:30 Timed and quantitative	2477 / 2475
13:00 Timed and quantitative	2018 / 2025

◀ Previous pig | Next Pig ▶

Value

Delivery room

- ① Save 50–90 min/day vs. traditional farms
- ② Save 10–40 min/day vs. semi-automatic farms
- ③ Save 2–10 min/day vs. intelligent farms

Save labor

Save 1–2 workers per 1,000 sows

Gestation Unit

- ① Feed saving: 0.1–0.2 kg/day/sow
- ② Intake increase: ≥0.3 kg/day/sow
- ③ Piglet weight gain: +0.2–0.5 kg at weaning
- ④ Reduce substandard pigs: 0.5–2%

Precision feeding solution

The overall backfat uniformity was improved by 15%, the annual culling rate was decreased by 30% compared to last year, and the annual profit per sow increased by 877 USD.

Precision feeding device

Surplus feed identification camera

Drinking water controller

Feeding management...

중부사 12-04

Fill immediately

Error statistics | Rule description

20.01L	23.89L
28.6L	10.79L
17.45L	33.69L
19.6L	12.83L
15.08L	14.53L
60.68L	39.26L

Explanation of abnormal rules

Daily water intake

0L | 7L | 100L | 100L

Low | Normal | High

critical values are classified into the normal range, for example: low < 7L, 7L ≤ normal ≤ 100L, high > 100L

Value and benefits (Vietnam Market)

Mating and gestation scenario: Calculated based on 1,000 sows and 850 pens in the mating and gestation house.

Payback Period (Years): **1.67**

Category		Key value	Actual Benefit
Labor Efficiency	Labor Force	For 1,000 sows in breeding, the labor force reduced from 12 to 8, a decrease of 4 people	\$22.1
Farm Efficiency	Feed Deviation	Daily Feed Feeding Deviation: 0.3kg/day	\$29.7
	Backfat Qualification Rate	Increased from 50% to 70%	
Pig Efficiency	Average Healthy Piglet Rate/- Number per Litter	Average Number of Healthy Piglets per Litter: Increased by 0.8~1 head	\$218.5
Operational Input Cost	Electricity Fee	Equipment Power Consumption Cost (USD/Year)	\$-1.49
	Maintenance Fee	Equipment Maintenance Cost (USD/Year)	\$-0.54
Investment Return	Summary	Benefit Generated per Set per Year	\$268.27
		Precision Feeder Input Cost	\$449

Maternity ward scenario: Calculated based on a herd of 1000 sows and 230 farrowing pens in the maternity ward.

Payback Period (Years): **1.27**

Category		Key value	Actual Benefit
Labor Efficiency	Labor Force	For 1,000 sows in farrowing house, the labor force reduced from 12 to 8, a decrease of 4 people	\$81.7
Farm Efficiency	Feed	Feed Intake Increased by 0.6kg/day	\$-72.2
		Feed Waste Reduced by 0.3kg/day	\$36.1
Pig Efficiency	Production Indicator	0.2-0.5kg :Average Weaning Weight per Litter Increased by 0.2-0.5kg	\$300
		2.5-7kg:Litter Weight Increased by 2.5-7kg	
		Weaning Survival Rate Increased by 1-3%	\$195
		Reduced Weaning-to-Service Interval by 0.5-1 day	\$15
Operational Input Cost	Electricity Fee	Defect Rate Reduced by 0.5-2%	\$62.5
		Equipment Power Consumption Cost (USD/Year)	\$-6.05
		Equipment Maintenance Cost (USD/Year)	\$-2.16
Investment Return	Summary	Benefit Generated per Set per Year	\$608.89
		Input Cost of Sow Three-Piece Set	\$772

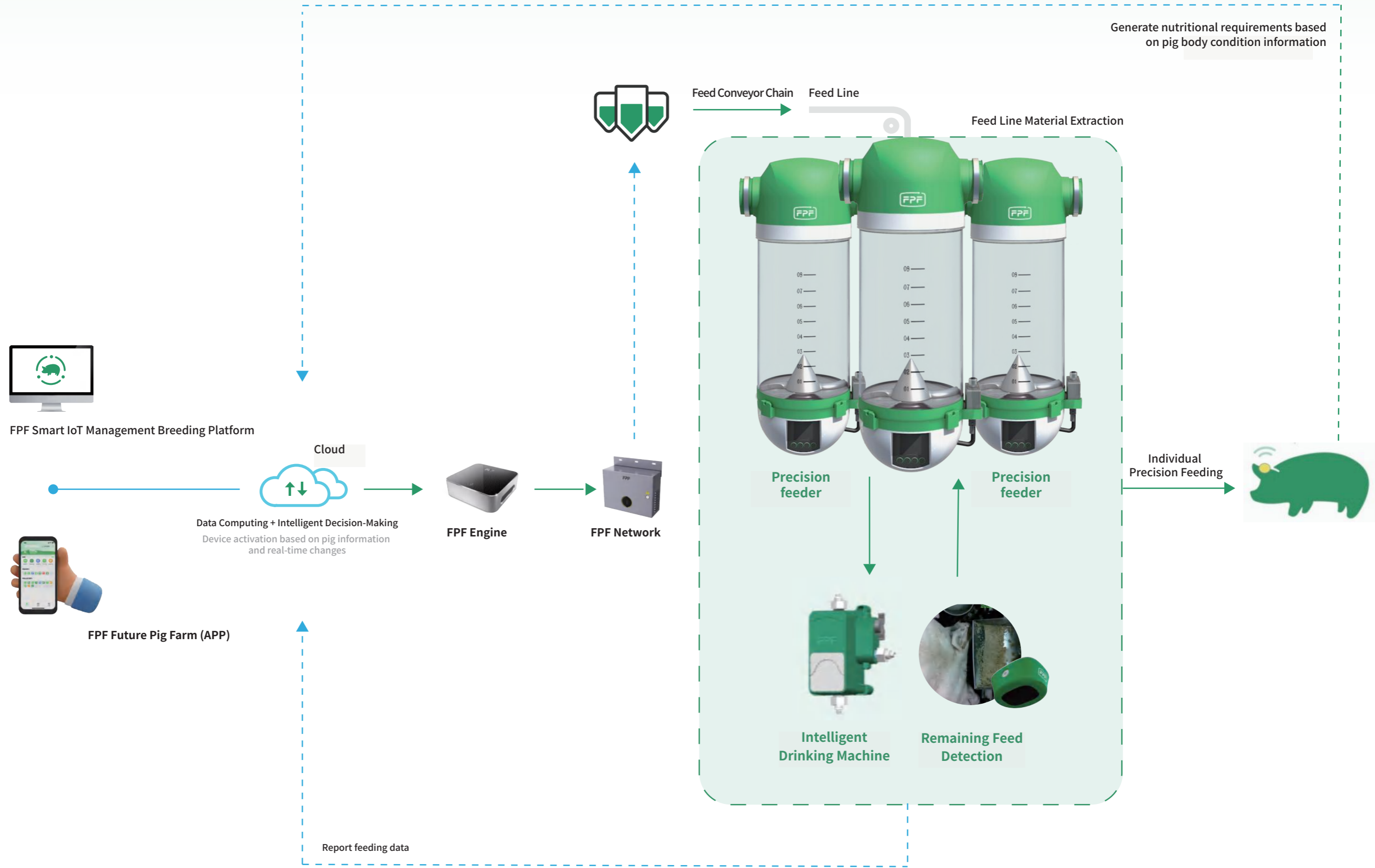

Application Scenarios of Precision Feeding

Breeding and Gestation House



Farrowing House

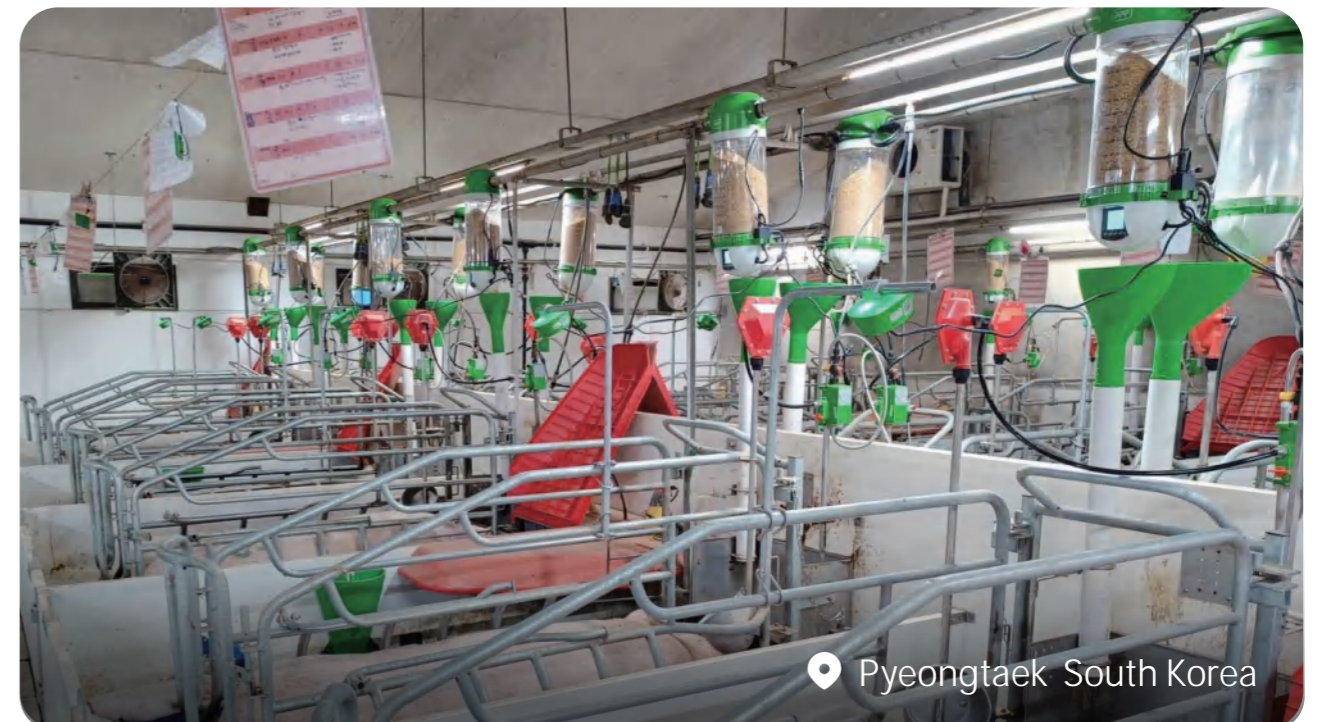
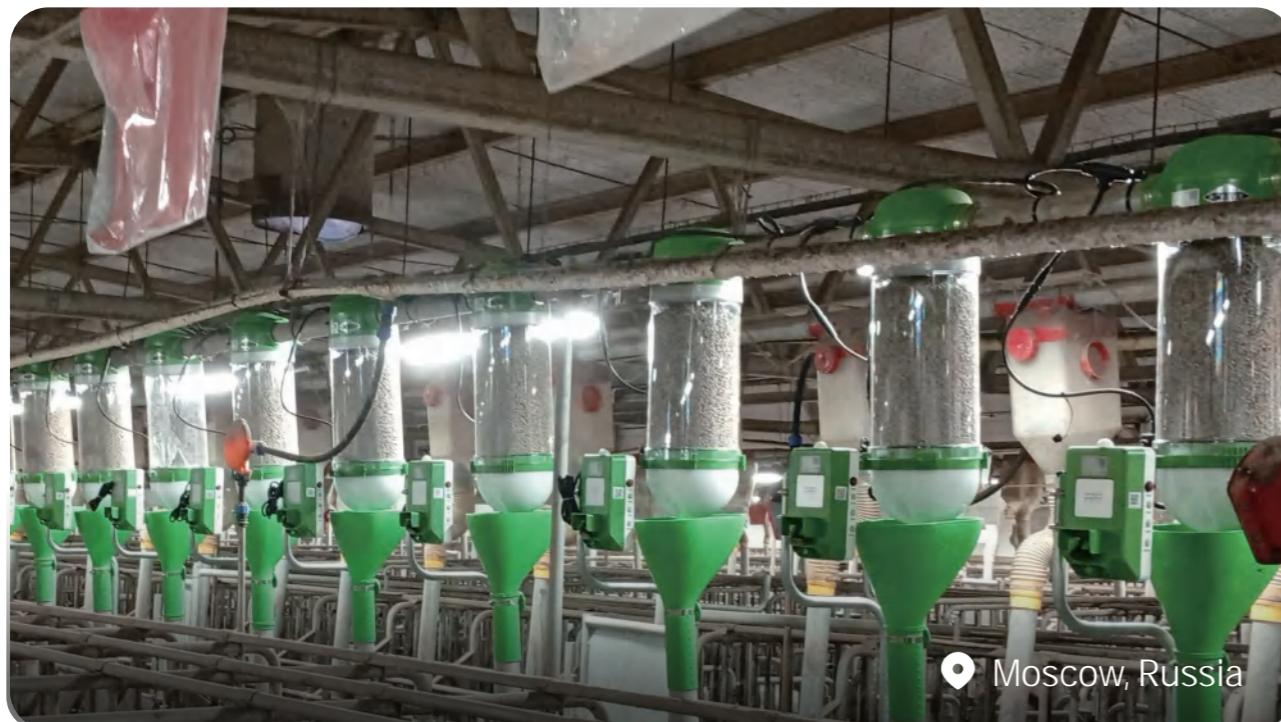
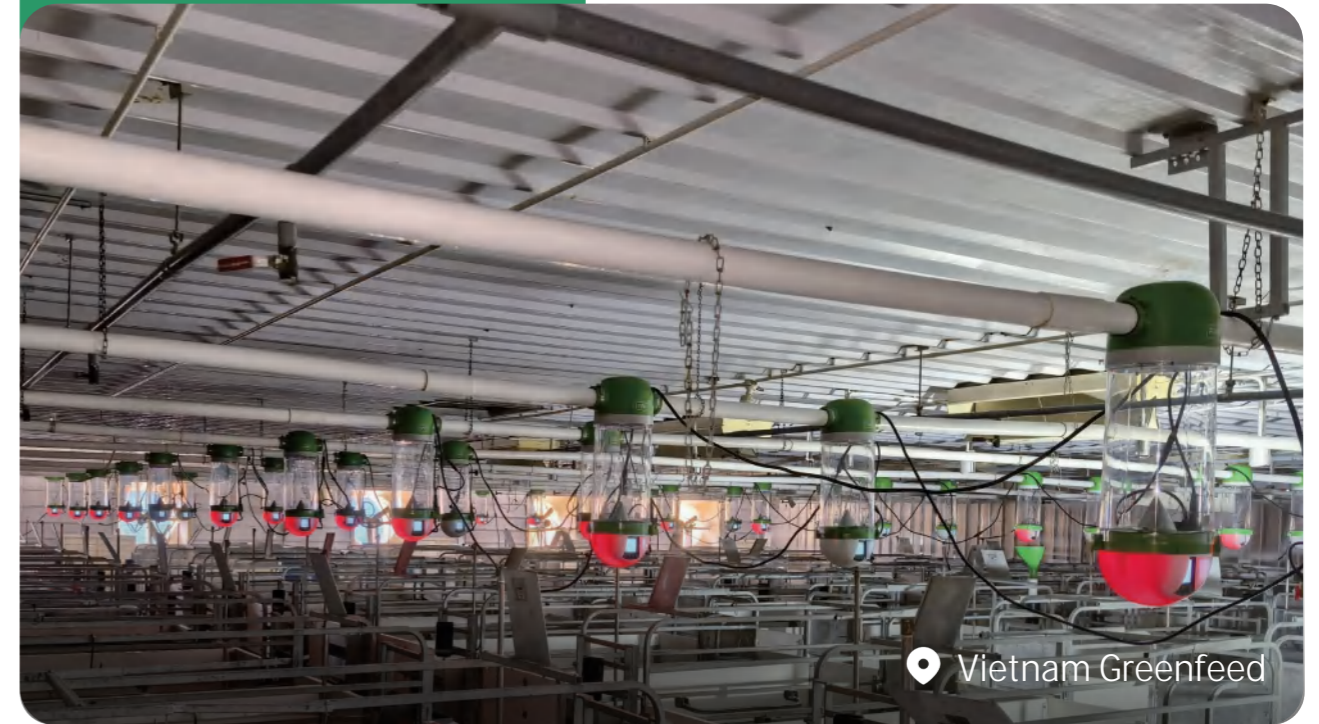

FPF Breeding pig determination solution

High determination accuracy of breeding pigs, high efficiency and good fat adjustment effect

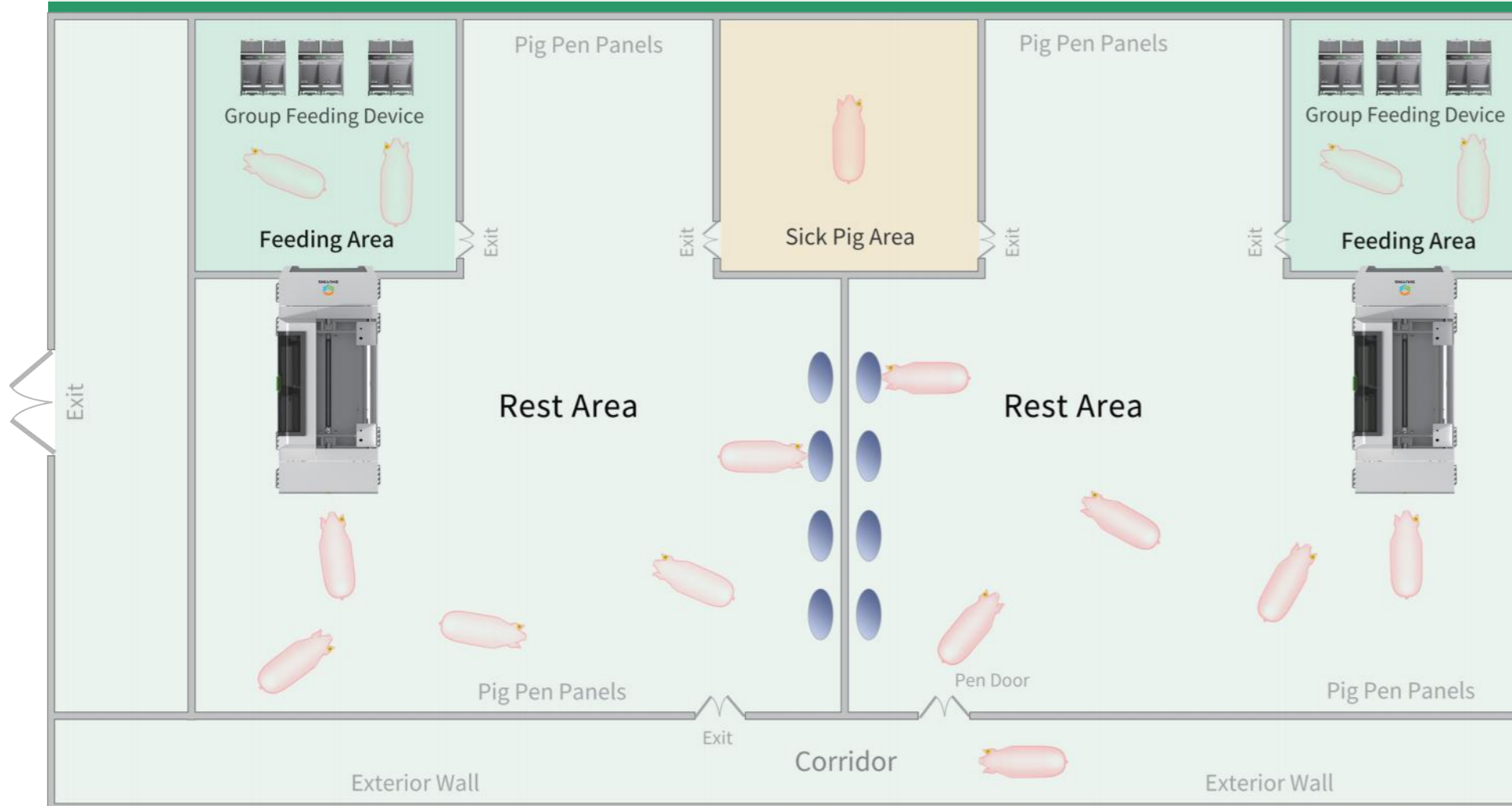

- 1 Weight distribution
- 2 Daily feed intake distribution
- 3 Feed intake and penning headcount curves

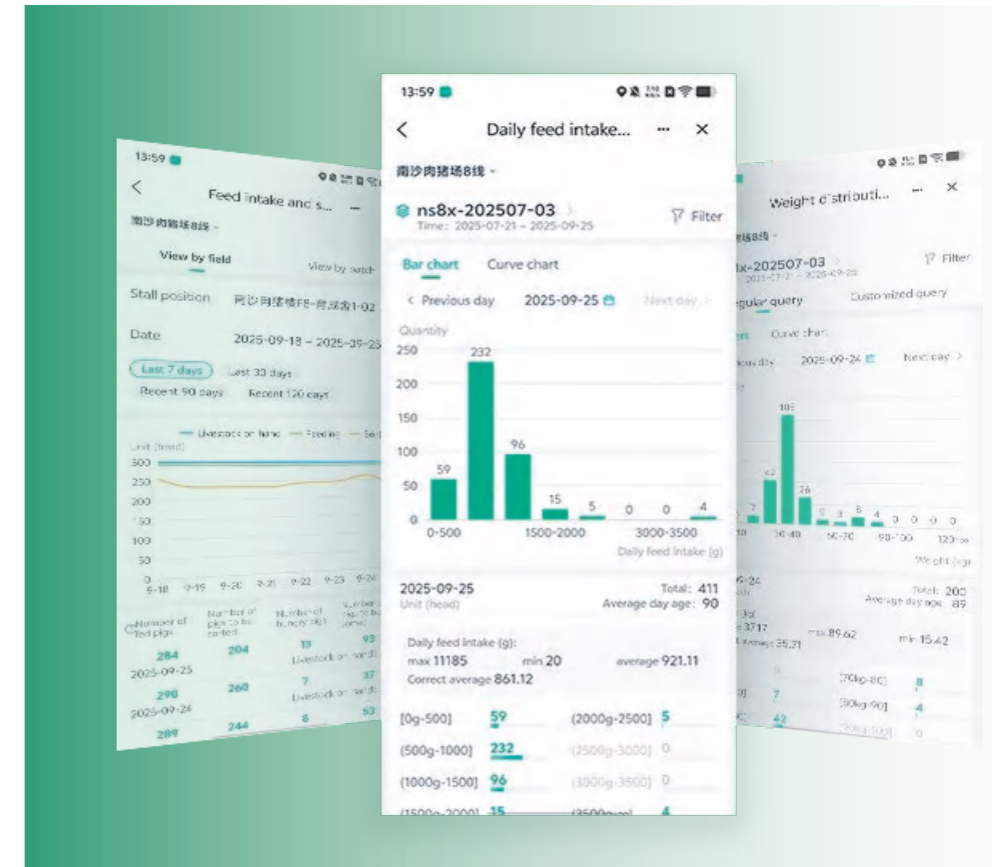

Application:

Determination of breeding pigs

Suitable for pigs weighing **25 to 150kg**

Backfat thickness measurement of backup sows AI

Number of pigs that can be managed in a single area: **30-100**

Committed to online, data-based and intelligent management of all elements in the breeding pig process, in order to meet the need for accurate determination of pigs.

Key Functions:

- Intelligent weighing
- Identity verification
- Health monitoring
- Abnormal pig detection
- Precision feeding
- Residual feed measurement
- Feed intake tracking
- Growth data analysis
- Optimized farm layout



- ✓ Save labour, less training, easy to manage
- ✓ Accurate feedback of breeding data
- ✓ Timely detection and warning of pig abnormalities
- ✓ Online management to reduce human-pig contact stress

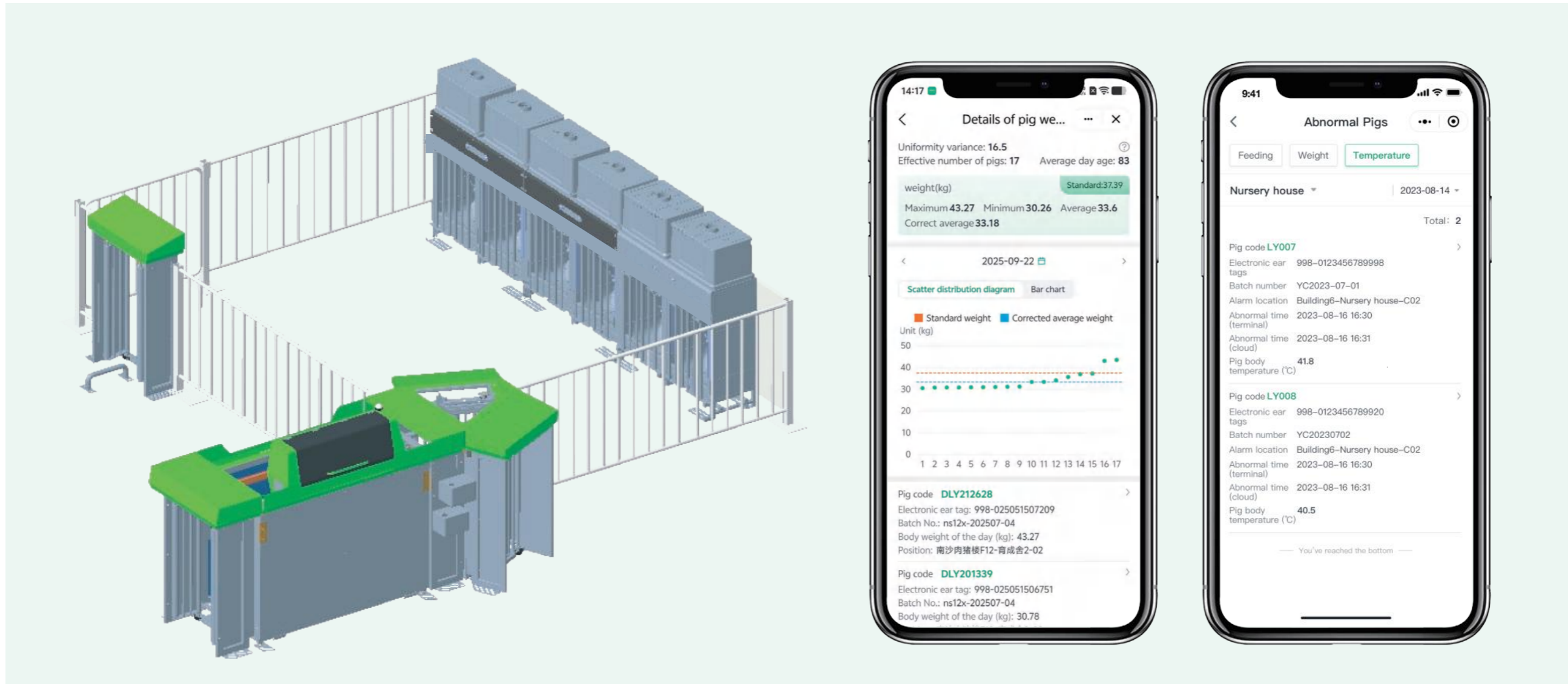

Improve decision-making efficiency

- 1 Number of pigs, body weight, feed intake, feed conversion ratio, etc.
- 2 Real-time online management for data system
- 3 Suitable for operations with **48 to 96** pigs, the average equipment investment cost per pig is reduced by **40%**
- 4 Data accuracy reaches **100%**, with **90%** of individual data valid

Value

- Backfat yield of breeding pig **≥80%** ✓
- Uniformity: Average weight **±5kg** ✓
- Account for above **99%** ✓
- Weighing accuracy of pig ✓
- Error **±2kg** ✓
- Daily feed intake deviation of pigs: **±100g** ✓

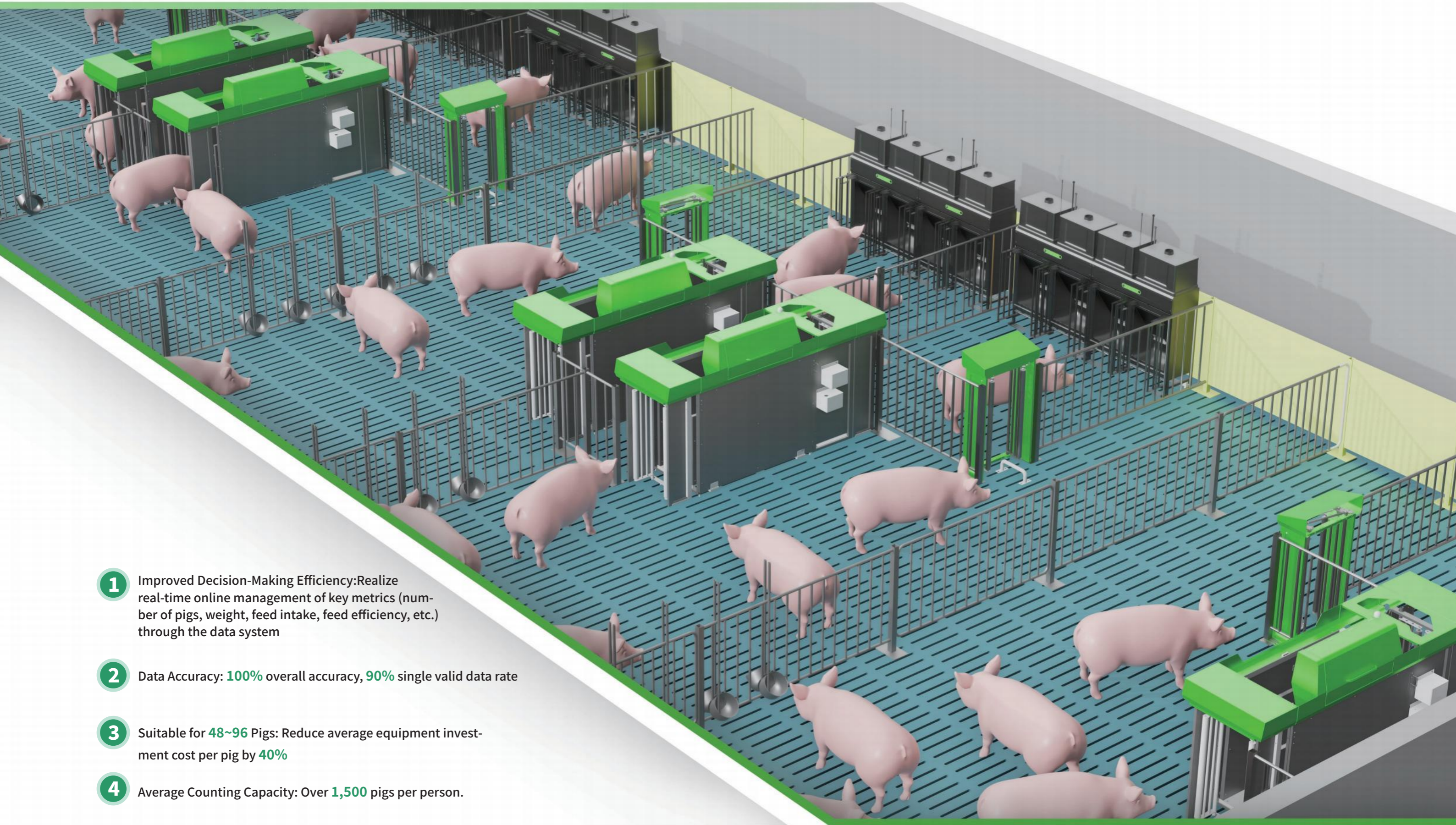

- 1** Improved Decision-Making Efficiency: Realize real-time online management of key metrics (number of pigs, weight, feed intake, feed efficiency, etc.) through the data system
- 2** Data Accuracy: **100%** overall accuracy, **90%** single valid data rate
- 3** Suitable for **48~96** Pigs: Reduce average equipment investment cost per pig by **40%**
- 4** Average Counting Capacity: Over **1,500** pigs per person.

FPF Intelligent Group Breeding System

(High-quality group, be nutritious and healthy) Differentiated nutrition + management + real-time statistics

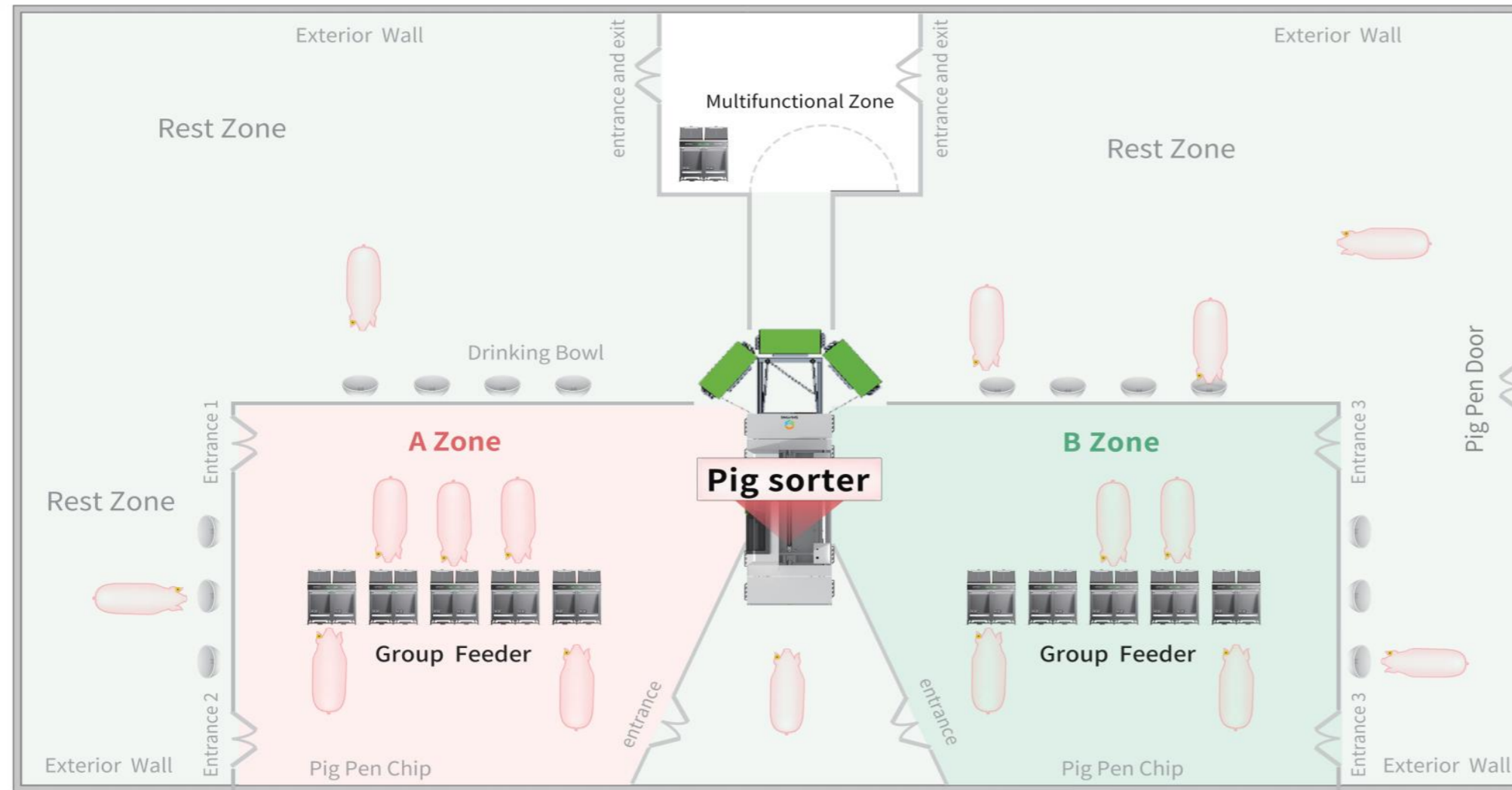

Challenge

- Unclear number of pigs
- Uneven body condition scores of pigs
- Complex full process cost accounting
- Relying on manual management of weak piglets
- Difficulty in determining the time of slaughter

Value

- ✓ **±5kg:** Keep the weight difference of pigs within 5kg
- ✓ **0.1-0.2:** The feed conversion ratio is decreases by 0.1-0.2
- ✓ **5000+:** One person raises over 5,000 pigs
- ✓ **30%:** the mortality and elimination rate of fat-tening pigs is reduced by 30%
- ✓ **\$7+:** Each fattening pig generates an extra profit of 7+ USD350-450:commodate up to 350 to 450 pigs

【Intelligent recording】

Record detailed information including the individual's food consumption, body weight, and body temperature.

【Intelligent weight gain】

Management identifies pig identities to enhance overall uniformity through weight and nutrition management.

【Smart Real-Time Monitoring】

Acquire pig feed intake in real time and monitor body temperature of pig.

【Data-driven Management】

Enhance the swinery management efficiency, decrease the frequency of pigsty inspection, and minimize epidemic prevention risks.

【Pig Disease Management】

Predict health status, early disease warning, automatic tagging, reporting and alerts.

【Intelligent Farming Model】

Support both dry and wet feed delivery, improving site utilization.



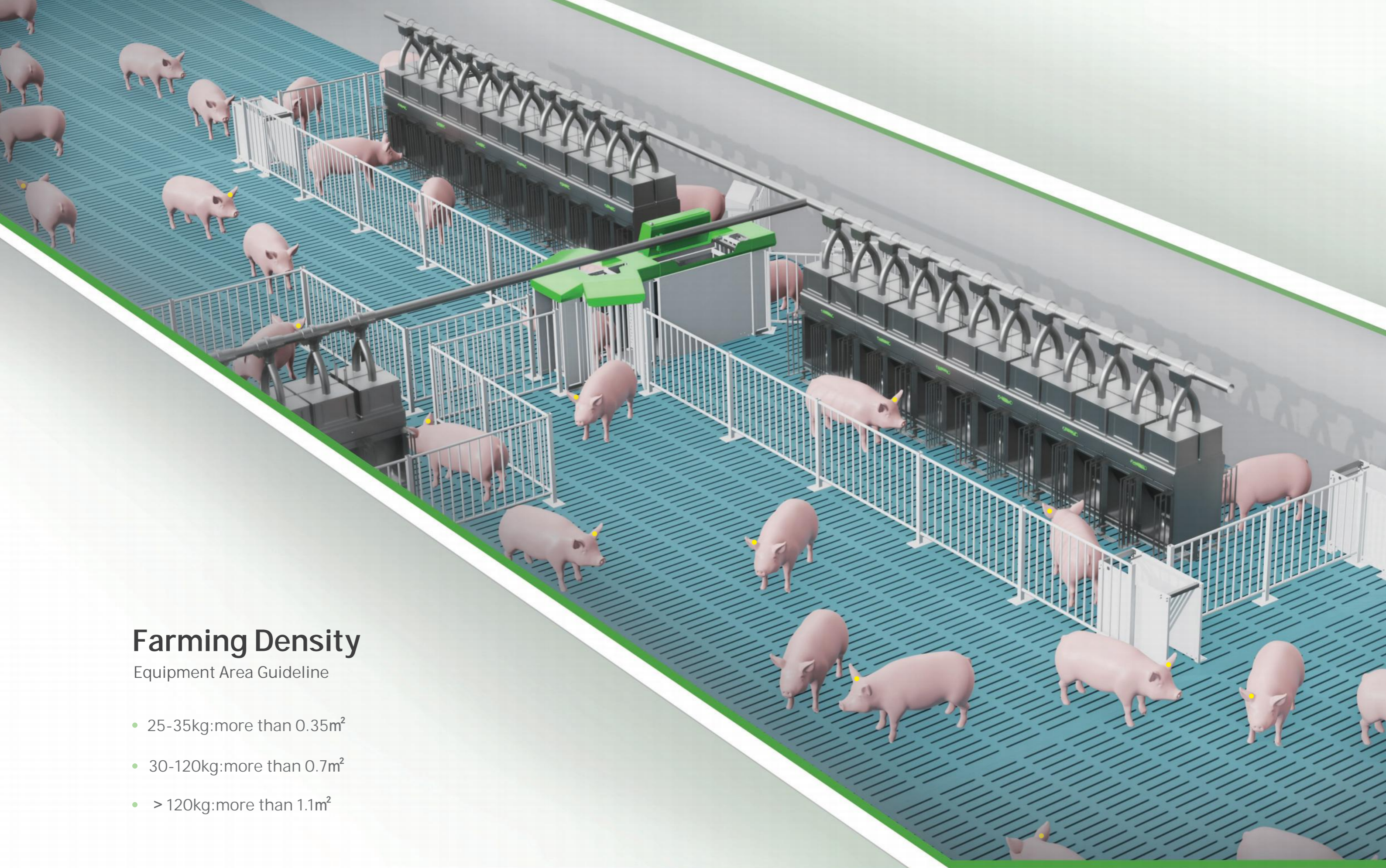

Farming Density

Equipment Area Guideline

- 25-35kg: more than 0.35m²
- 30-120kg: more than 0.7m²
- > 120kg: more than 1.1m²

Simple commercial pig feeding management

Clearly display real-time production data of pig group

FPF precision feeding system uses intelligent precision feeder, functions on individual identification of pigs, precision feeding, precision water supply and feed quantity prediction and monitoring and has various feeding modes such as free feeding, feeding with fixed quantity and feeding with fixed time and quantity. Meanwhile, it carries out accurate control of feed evaluation area through automatic water supply and formula feeding. Growing and fattening pigs can be fed freely.



Data are displayed on large screen on platform side

Clearly showcase real-time production data of the swinery

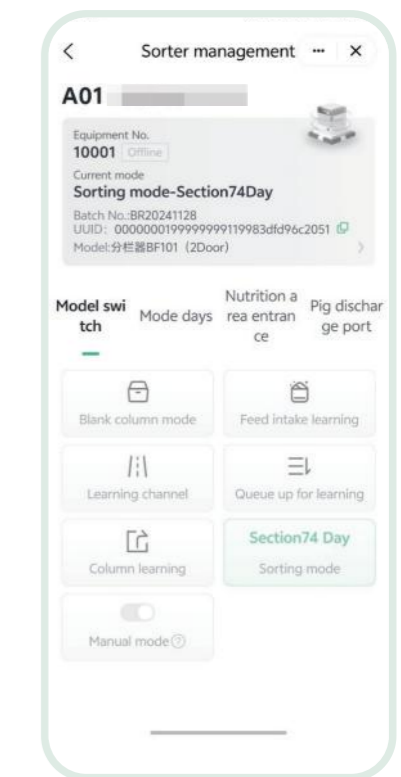
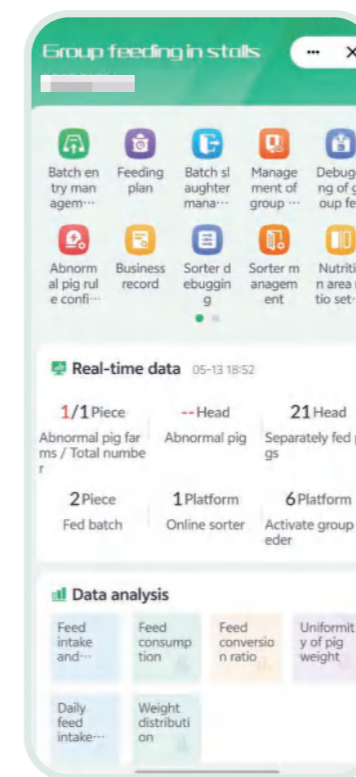
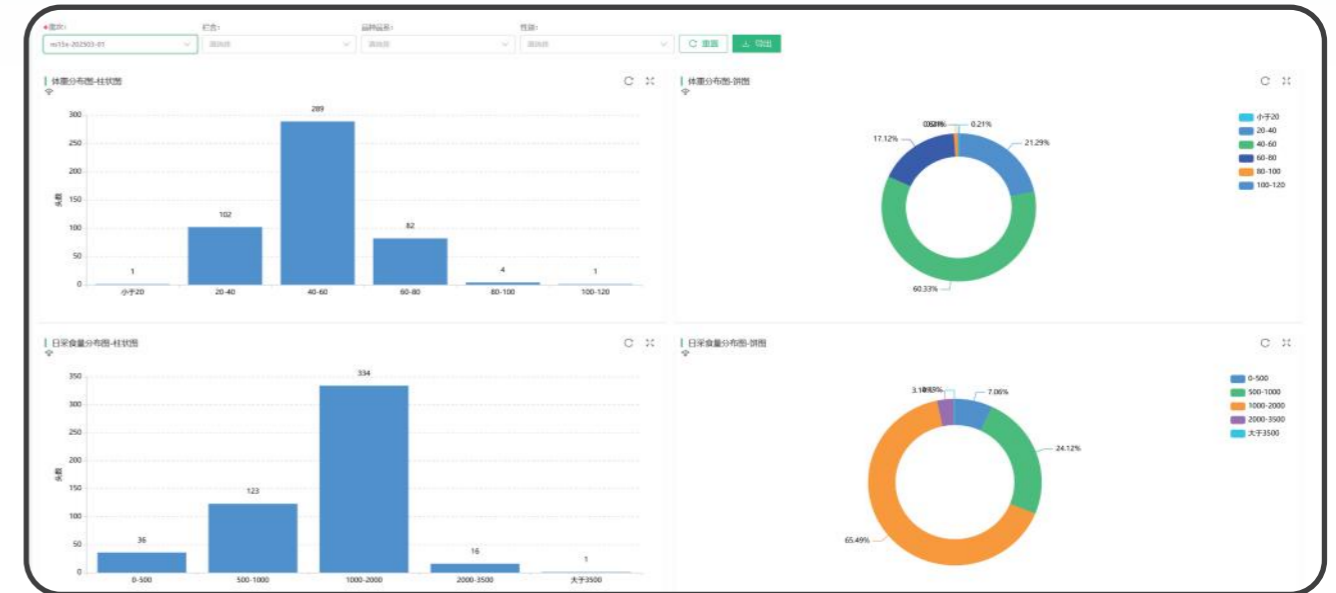

- ✓ Feed groups according to the nutritional requirements of fattening pigs
- ✓ Individual temperature measurement
- ✓ Automatic identification of abnormalities
- ✓ Individual quantitative feeding
- ✓ Provide the most critical real-time production data
- ✓ Online management of data and work
- ✓ Enhance overall farm management efficiency, reduce costs, reduce inspection frequency, and minimize epidemic prevention risks
- ✓ AI accurately identifies individual weight
- ✓ Individual identification grouping
- ✓ APP gives a prompt automatically
- ✓ Single pig disease management
- ✓ Early prediction of individual diseases, automatic identification, and reporting

FPF digital management platform

It is a comprehensive pig farm management system featured by real-time, accurate, visible, controllable and intelligent



Simple

Simple design, simple use
Make complex things simple, one touch one point
High flexibility, adapt as needed

Effective

Solve practical problems, practically solve problems
Real-time, 0 delay
Controllable, 100%
Accurate to every pig and everybody

Reliable

Safe and stable, respond in a few seconds
Bank-level data segregation against leakage
Extensive market application, mature and stable

Low cost

Low input, high cost performance
General software edition, lifelong free software upgrade

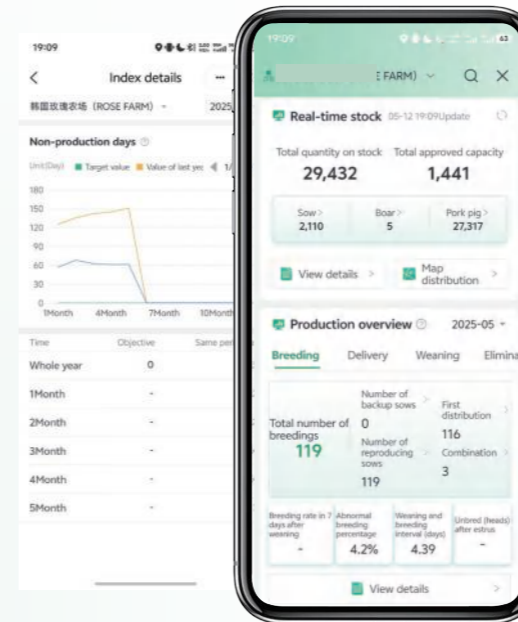

Production overview

Accurately identify (abnormal pigs)

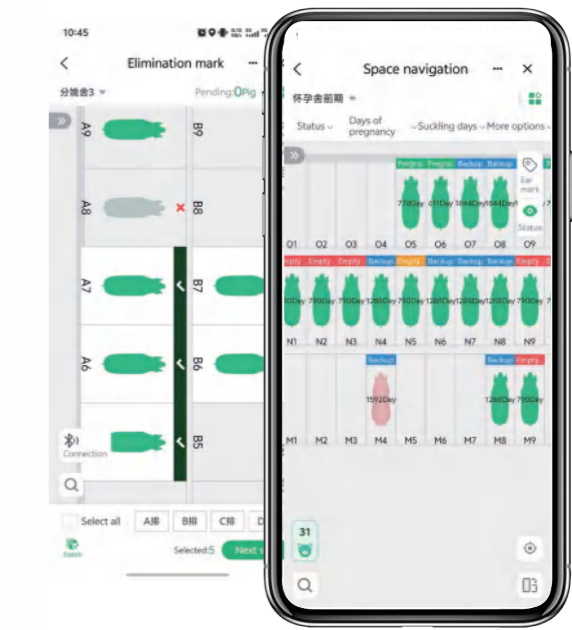

Data benchmarking

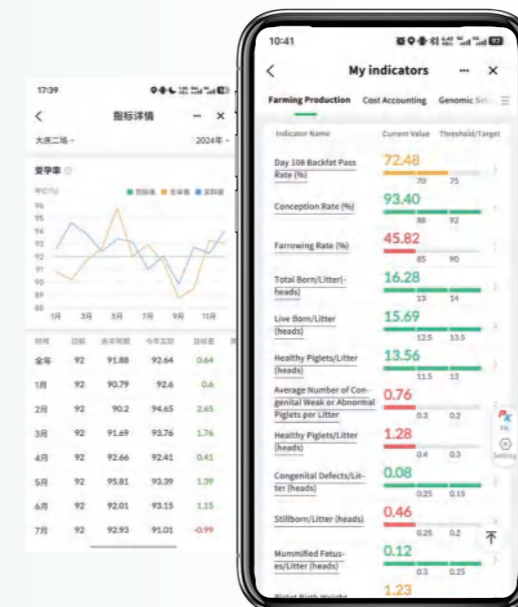

Biosafety-intelligent personnel cleaning and disinfection system

Scope of application:

- Enterprises/individual businesses with standard requirements for bath;
- Independent bathroom with fixed shower head and identity authentication equipment (electronic wristband).

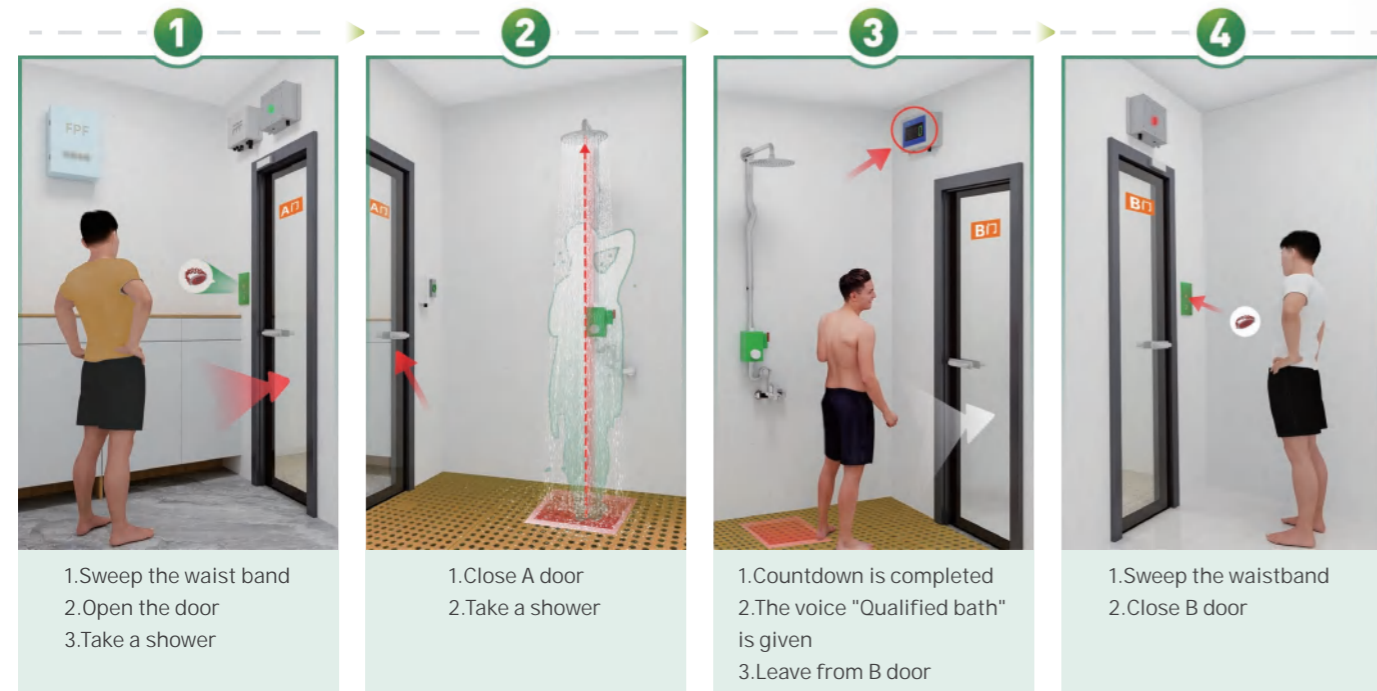

(SOP for usage between washes) B ->A Wash Consistency)

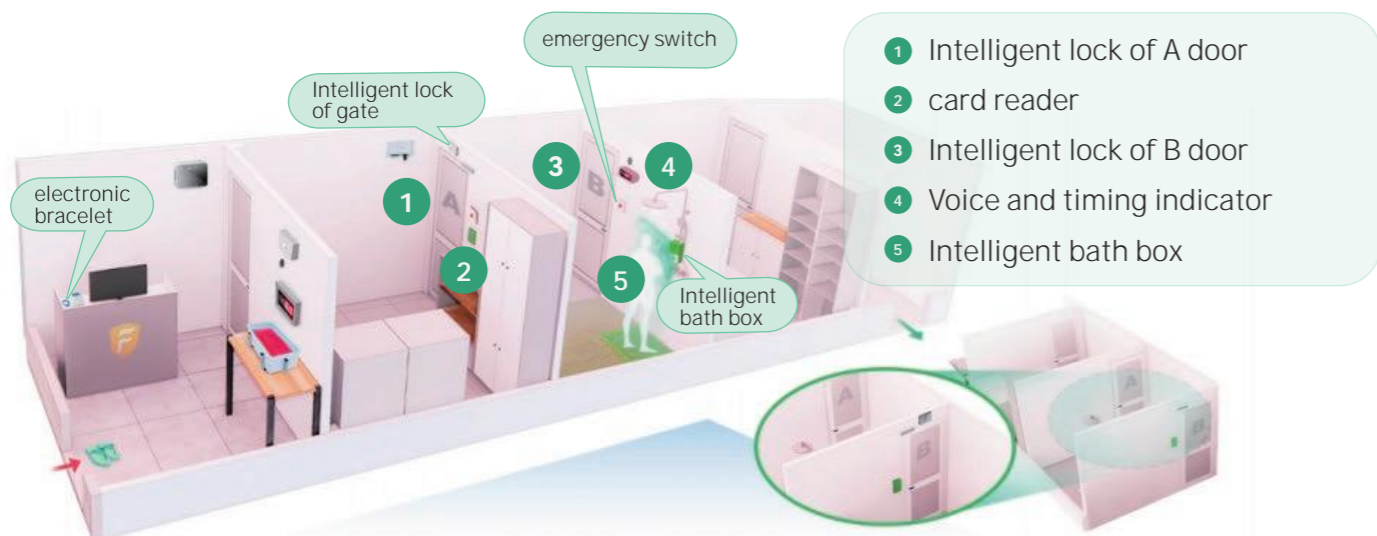

Employee identification

Regulation of bathing duration

Water volume control for bathing

Bathroom standing position sensing

Real-time online bathing data

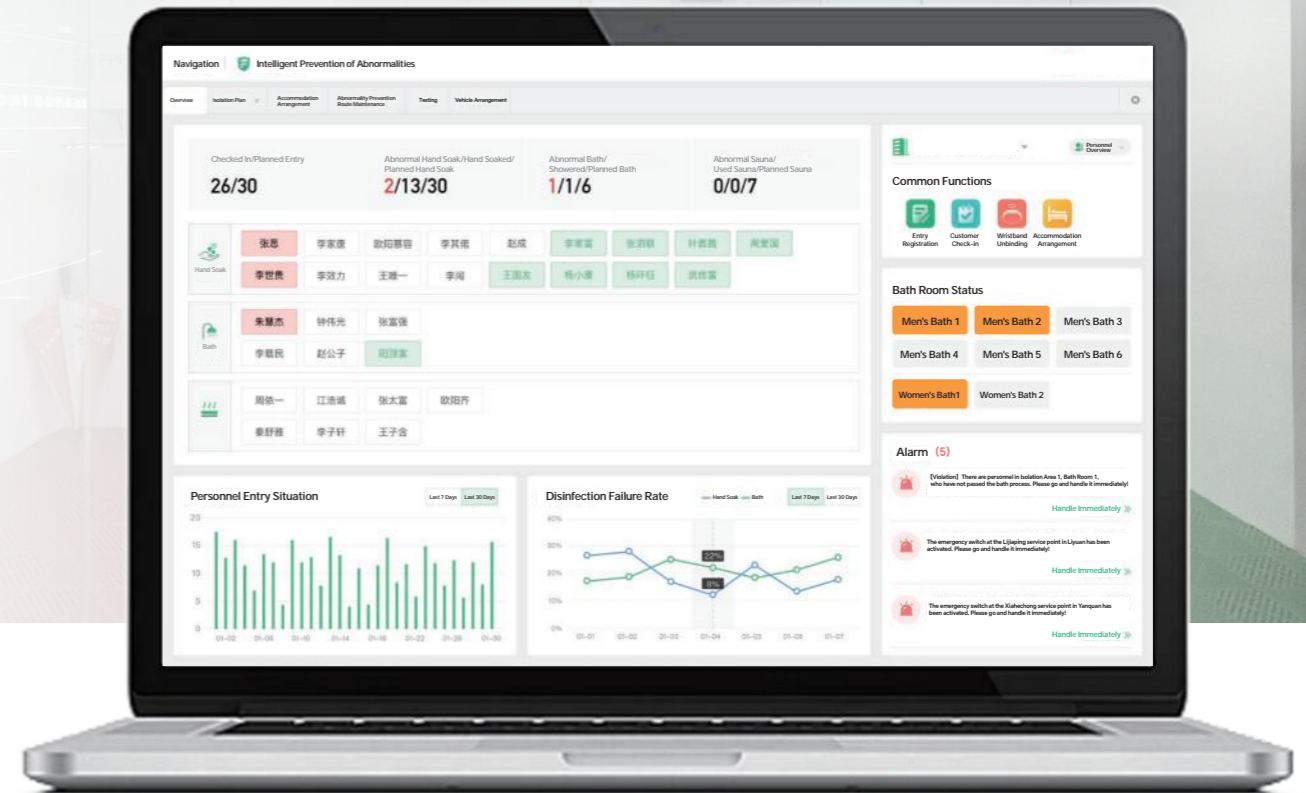

Personnel entering the site need authorization

Real-time data

Record traceability

【 Value 】

【100% personnel cleaning and disinfection】

【100% risk interception】

【Efficient field inspection by manager】

【Liberate and isolate to improve staff' s happiness】

【Improve cleaning and disinfection management efficiency】

Biosafety-intelligent material cleaning and disinfection system

Scope of application:

- ① All pig farms that are required to maintain biosecurity;
- ② Conduct disinfection on the materials.

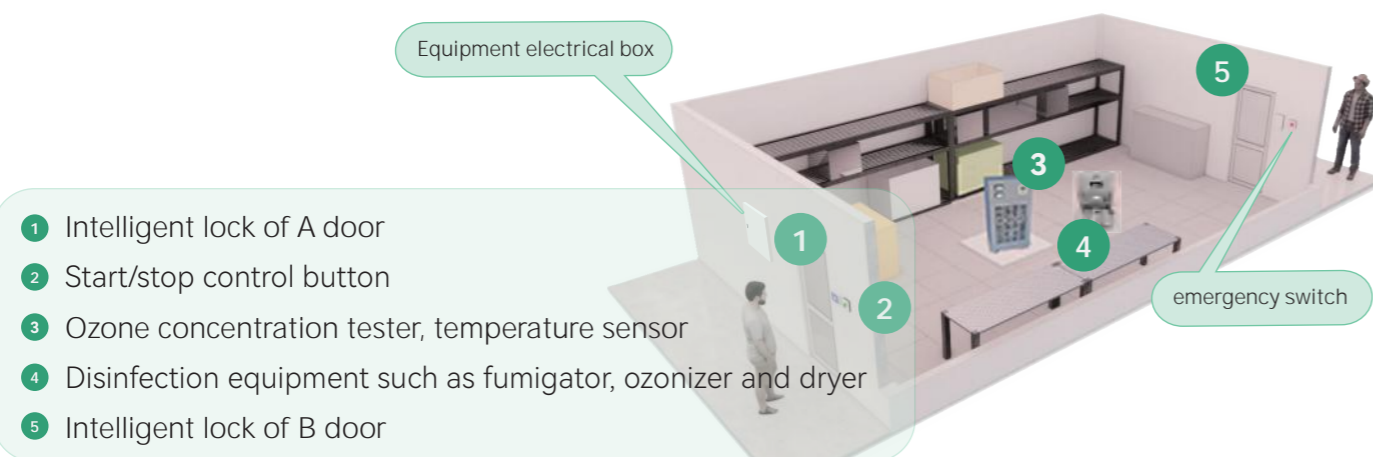

Ozone concentration monitoring

Temperature monitoring

Disinfection time control

Real-time online disinfection data

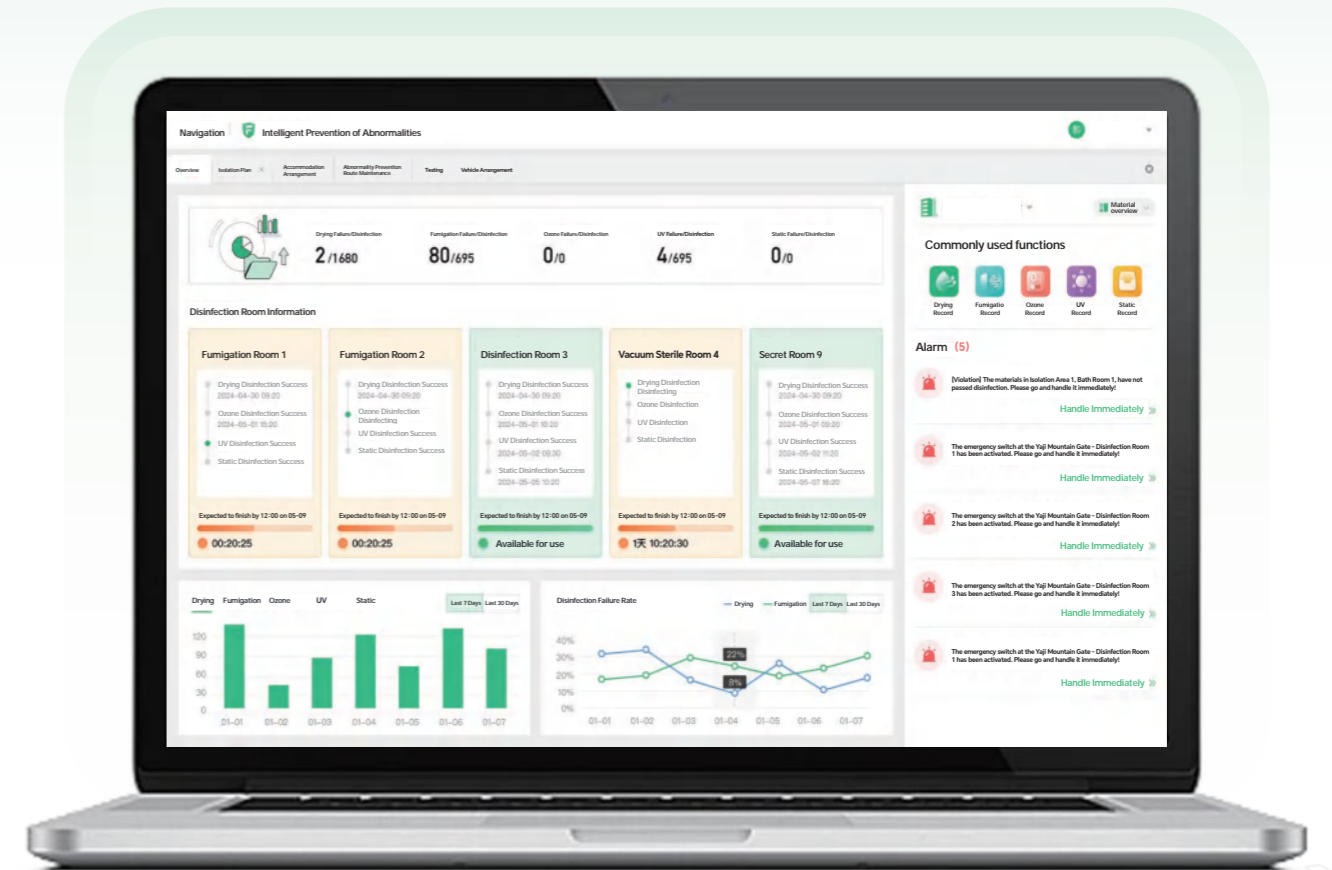

Personnel entering the site need authorization

Real-time data

Record traceability

【 Value 】

【100% material cleaning and disinfection】

【100% risk interception】

【Improve disinfection effect】

【Improve disinfection management efficiency】

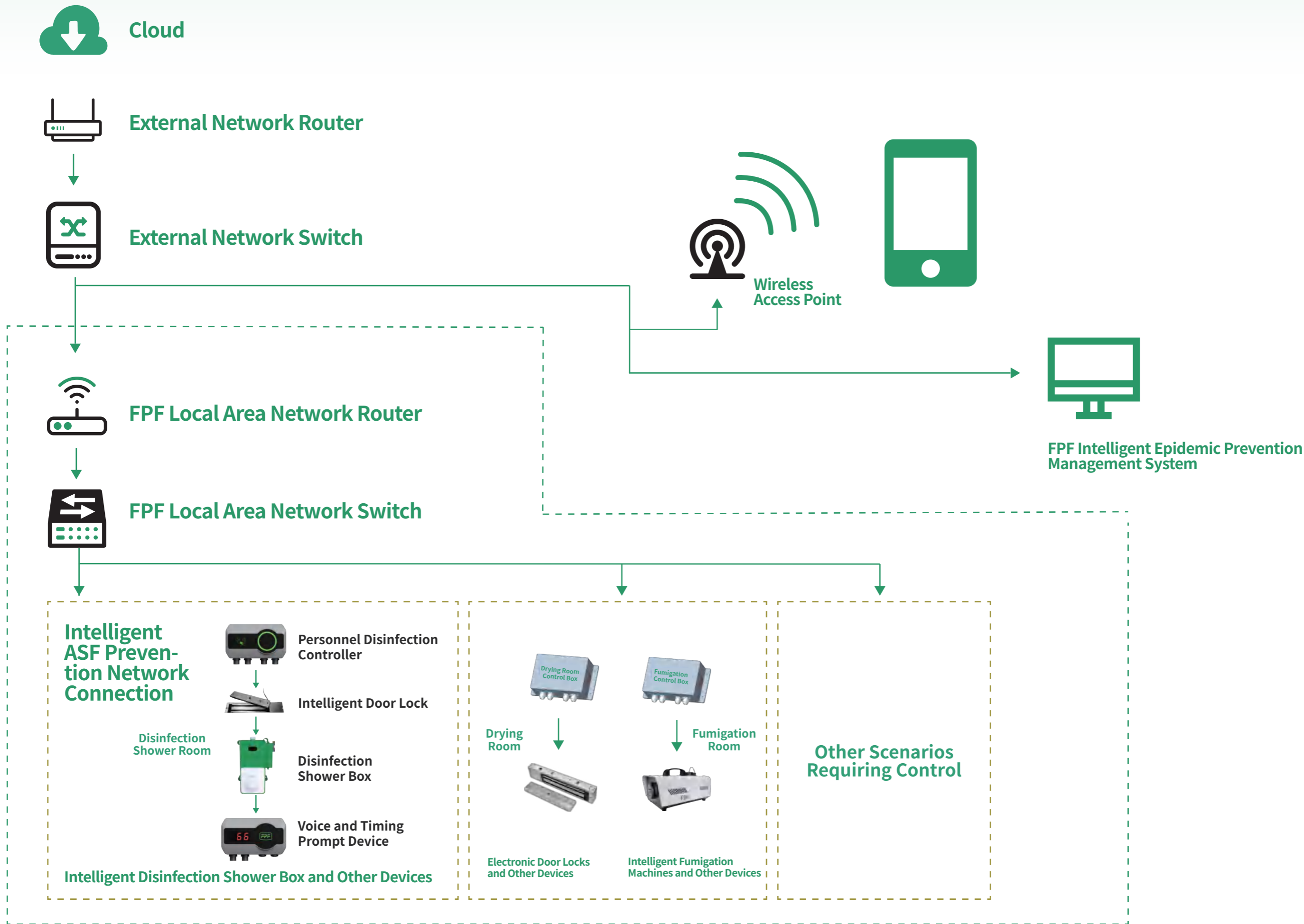

FPF intelligent estrus detecting robot

With ability stronger than estrus detectors with 5 years of experience



Machine vision recognition algorithm and various sensors acquire behavior characteristics of sows in real time

AI detects estrus intelligently to lower the technical threshold

Automatic upgrading. The more used the smarter

Real-time reminder of equipment error

Easy and convenient installation

Transparent five-color management

The yellow light is normally on

It indicates that the equipment is detecting estrus

The blue light is normally on

It indicates that this sow is in the estrus stage. Please breed as per the breeding time recommended by the equipment

The green light is normally on

It indicates that initial breeding is completed and data has been entered

The pink light flickers

It indicates that the confidence coefficient decreases to below 50, and the estrus detection rate of the equipment is very low, please intervene manually

The red light is normally on

It indicates that the equipment breaks down. Contact the manager for repair promptly

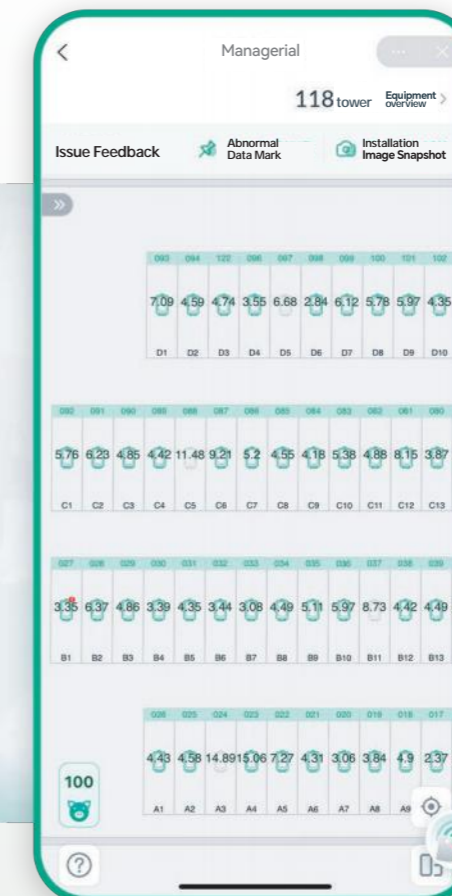
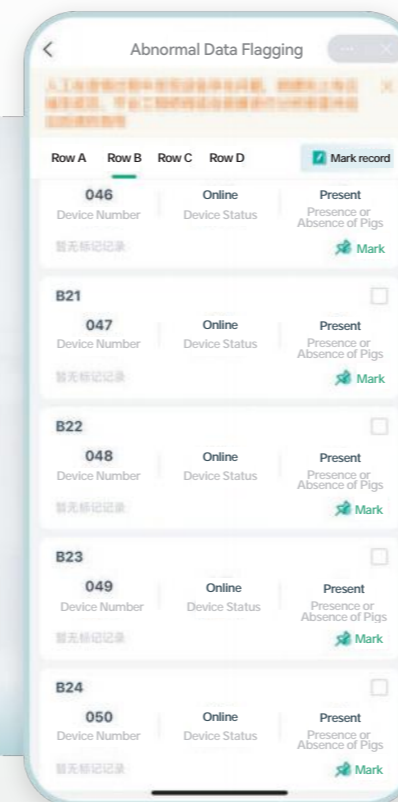

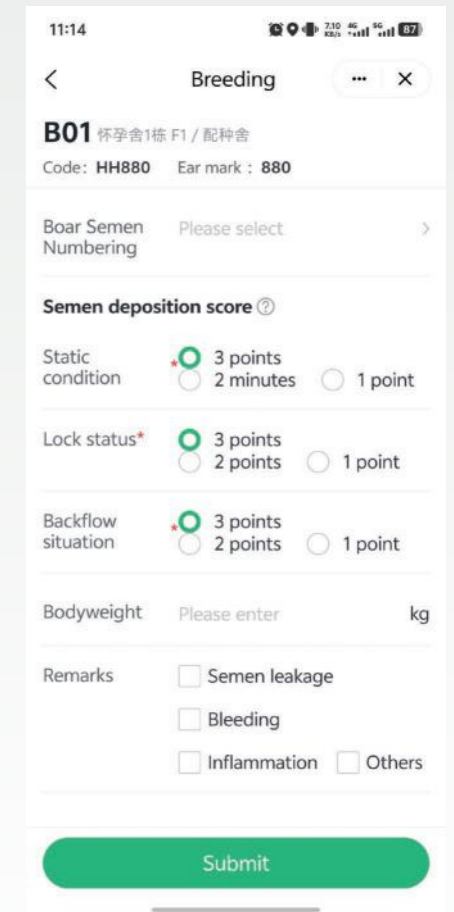
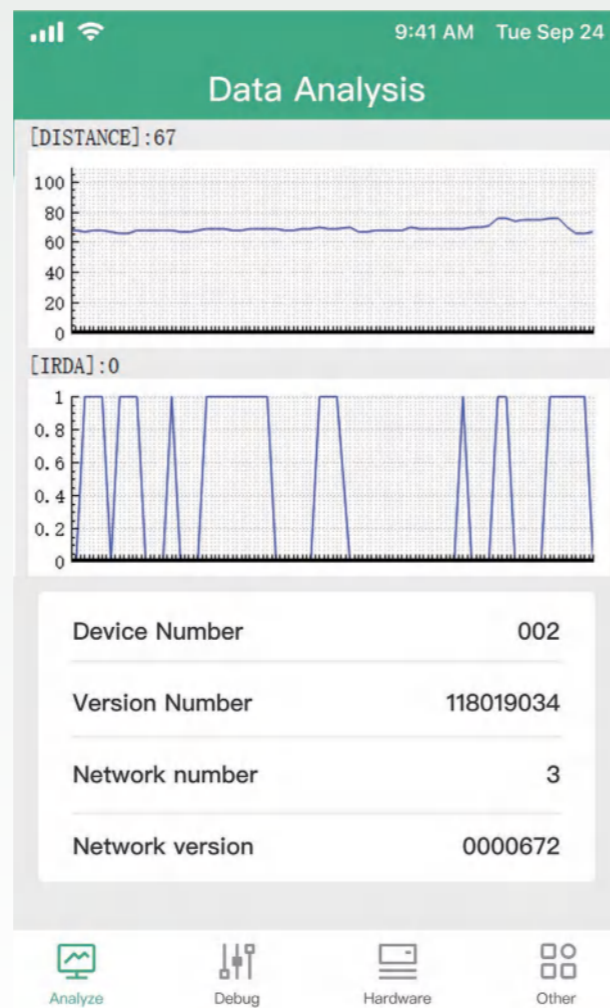
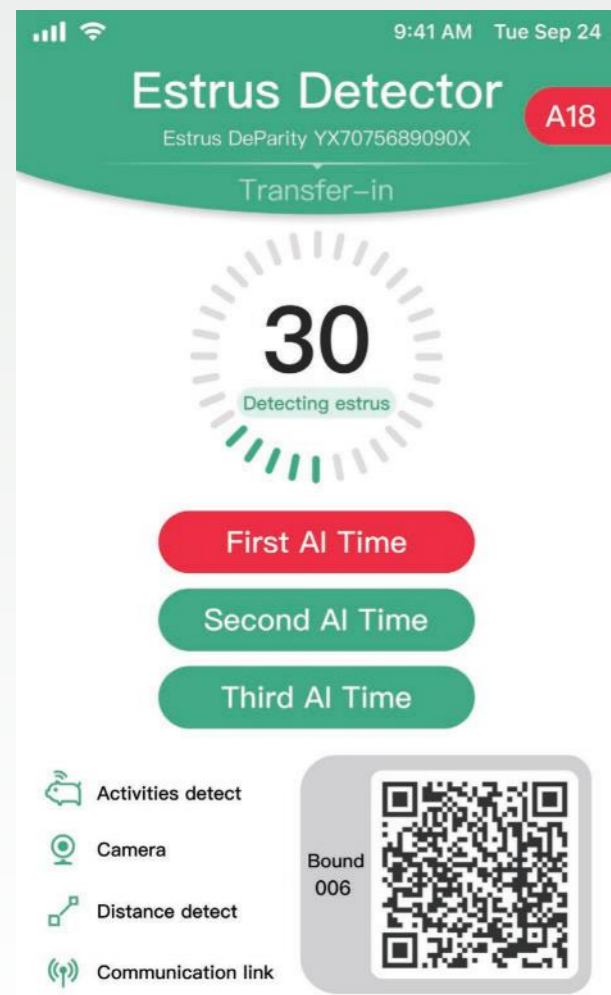

Data collection → Data computation and analysis → Smart task reminders → Automatic result recording

Covering over **250000+** SOWS

AI heat detection robot application data

Item	Summary	Average	Jan	Feb	Mar	Apr	May	Jun	Jul	Aug	Sep	Oct	Nov	Dec
Pregnancy rate	Farm 1 (equipment)	94.58	94.12	95.05	96.36	95.39	93.57	96.17	95.76	96.51	95.75	93.14	93.40	92.96
	Farm 2 (artificial)	89.79	89.06	89.89	93.75	89.77	88.07	83.07	87.53	93.20	88.95	89.29	91.82	93.06
Estrus breeding rate	Farm 1 (equipment)	95.35	93.52	95.20	93.69	96.60	96.31	94.10	96.43	95.59	94.90	96.04	95.95	95.90
	Farm 2 (artificial)	90.17	94.70	94.77	94.66	92.68	87.14	83.97	84.42	90.81	88.10	90.00	90.55	90.18

FPF intelligent environment control system

Different controllers offer a distinct comfort experience.

Intelligent environment control



Intelligent environment manager
model:BEM101



Intelligent environment manager
model:BEC101

Accurate ventilation

Precision heat and cold control

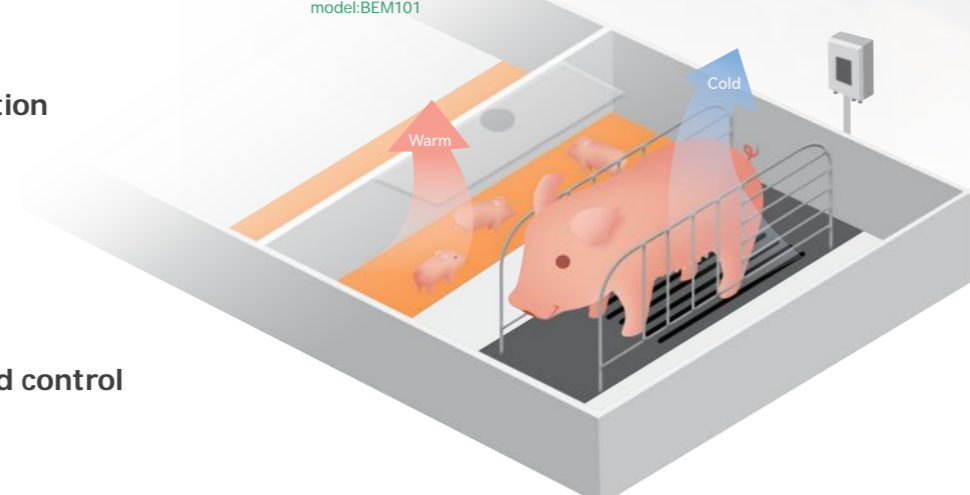

House	Pen Status	Quantity	Days	Indoor Temperature	Target Temperature	Ventilation Rate	Target Ventilation Rate	Indoor Humidity	Indoor Ammonia Concentration	
Breeding & Gestation House 1	Pig Intake	78	2096	30.81	21	17695	42000	82	0	Detailed Parameters
Breeding & Gestation House 2	Pig Intake	78	795	30.27	21	19151	24840	92	0	Detailed Parameters
Breeding & Gestation House 3	Pig Intake	78	2096	30.34	21	18991	42000	6	0	Detailed Parameters
Breeding & Gestation House 4	Pig Intake	78	2096	30.29	21	20049	34200	89	0	Detailed Parameters

Issues:

- Using both cooling and heating simultaneously
- Production difficulties and substantial electricity wastage

Value:

- Provide suitable temperatures for sows and piglets.
- Feed demand is decreased by **0.1 to 0.2**, and piglet survival rate is improved by **2%**.
- Conserve energy, reduce waste emissions.
- Energy loss is decreased by **30%**

Intelligent dynamic control

- Adjusting the fan temperature, humidity, and ventilation based on dynamic changes in swinery movement, pig growth, and reproduction cycles.
- Enhance control precision, stable environment for pig growth.



Intelligent data linkage

- Collaborate on data and connect intelligently via cloud/edge devices to cut usage impact and learning costs.
- Cut manual operations to reduce human error risks and losses.

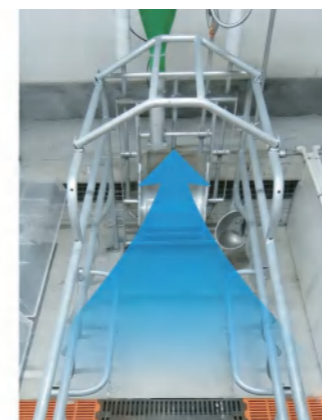

Comprehensive safety information

- Use big data to manage pig farm environment/equipment performance, predict risks, develop strategies; install properly sized fans, integrate ambient sound/lighting to build a comprehensive safety system (solution: APP + PC control).
- Relevant personnel promptly obtain accurate operational info systematically and maintain it actively to ensure pigs' safe growth.

Conserve energy and save cost

- The intelligent dynamic control system adjusts equipment efficiency precisely to cut excessive energy use from heating, cooling and ventilation, saving energy and cost.
- Integrate intelligent data to reduce manual operations and boost operational efficiency.

Application: Multi-Story Building Farm

More Eco-Friendly Pig Farming: Building Architectural Pig Farms

Multi-story Pig Farm 1.0 -40% Intelligent Level

Commissioning Time: 2017
Floor Area: 214,001.4 m²
Investment: Over USD 129 million



Multi-story Pig Farm 3.0 -70% Intelligent Level

Commissioning Time: 2024
Floor Area: 93,333.8 m²
Investment: USD 231.88 million

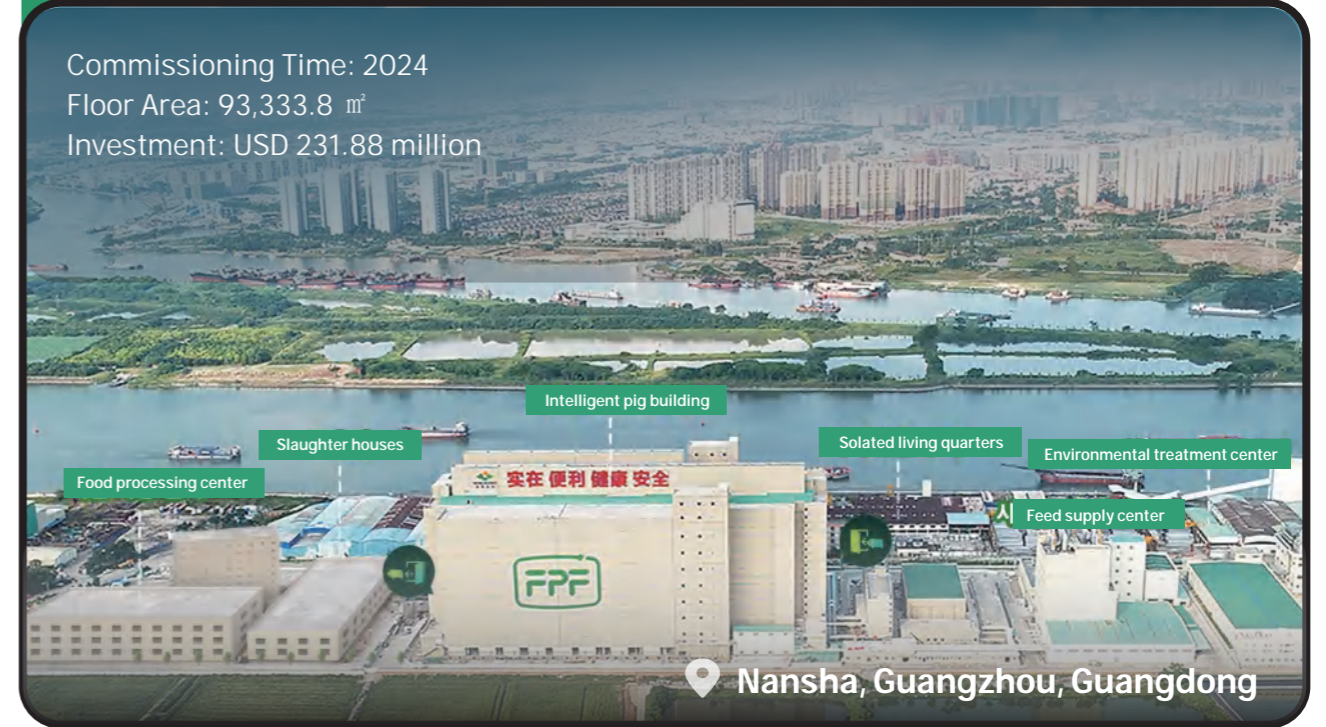

Multi-story Pig Farm 2.0 -50% Intelligent Level

Commissioning Time: 2021
Floor Area: 8,300 m²
Description: The world's largest single multi-story boar station



Multi-story Pig Farm 4.0 -85% Intelligent Level

Commissioning Time: 2025
Floor Area: 271,669.75 m²
Investment: USD 246.38 million



Aerial View of the Design of Multi-story Pig Farm 5.0



Project area:

Including 200 acres of construction land, with a total of 670 acres

Amount of investment:

The total investment is \$2.5 billion, with the first phase amounting to \$870 million

Year of sales:

The total capacity is 600,000, with the first phase being 200,000.

Gross output value:

The total output is USD 219.57 million, with the first phase amounting to USD 72.46 million.

Application: International Customers

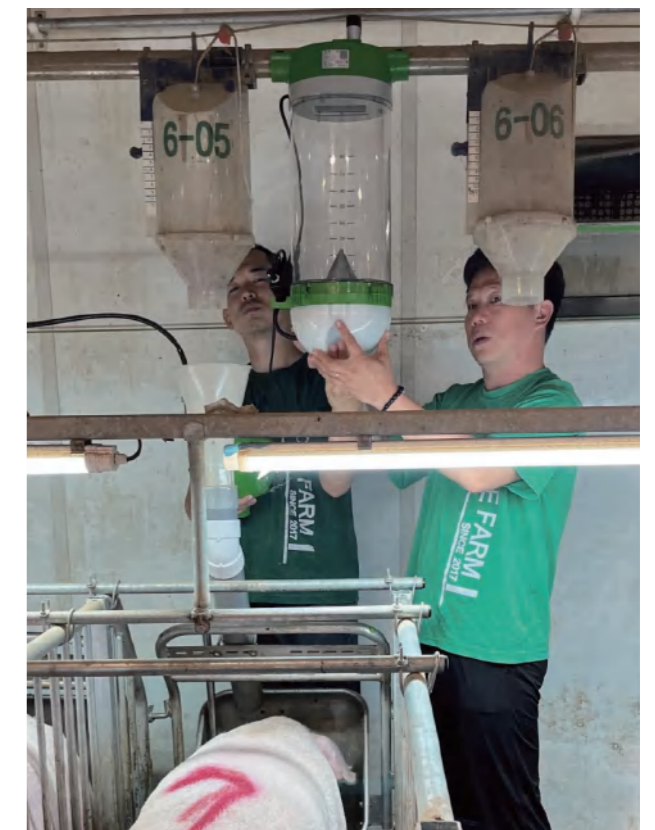

📍 Russian Bashkir Meat Company

📍 Korean Rose Farm

Delivery scene

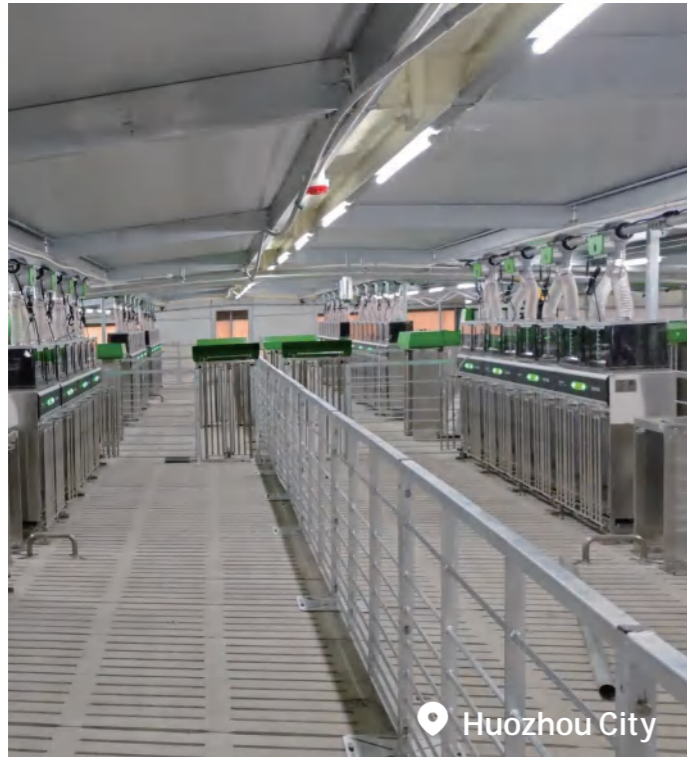

Events



- 2023/09: A delegation from South Korean pig farming enterprises visited the FPF Multi-story Intelligent Pig Farming Project



- 2024/10: Coral LLC Group from Tver Oblast (Russia) visited the FPF Multi-story Intelligent Pig Farming Project



- 2024/09: A delegation from South Chungcheong Province (South Korea) visited the FPF Multi-story Intelligent Pig Farming Project



- 2024/11: The Governor of South Chungcheong Province (South Korea) visited the FPF Multi-story Intelligent Pig Farming Project.

Events



- 2024/12: A delegation from South Korea's MBN TV and South Chungcheong Province visited the FPF Multi-story Intelligent Pig Farming Project.



- 2025/03: FPF held exchanges with the Department of Agriculture and Environment of Quang Ninh Province, Vietnam



- 2025/02: Shuying Technology, South Chungcheong Province (South Korea), and Guangxi Yangxiang Group Co., Ltd. formally signed a cooperation agreement on livestock industry development in South Korea



- 2025/04: Vietnam Greenfeed Group visited FPF's Intelligent Multi-storey Pig Farm Project

Events



● 2025/04: T p oàn Xuān Thi n Vi t Nam visited FPF's Intelligent Multi-storey Pig Farm Project

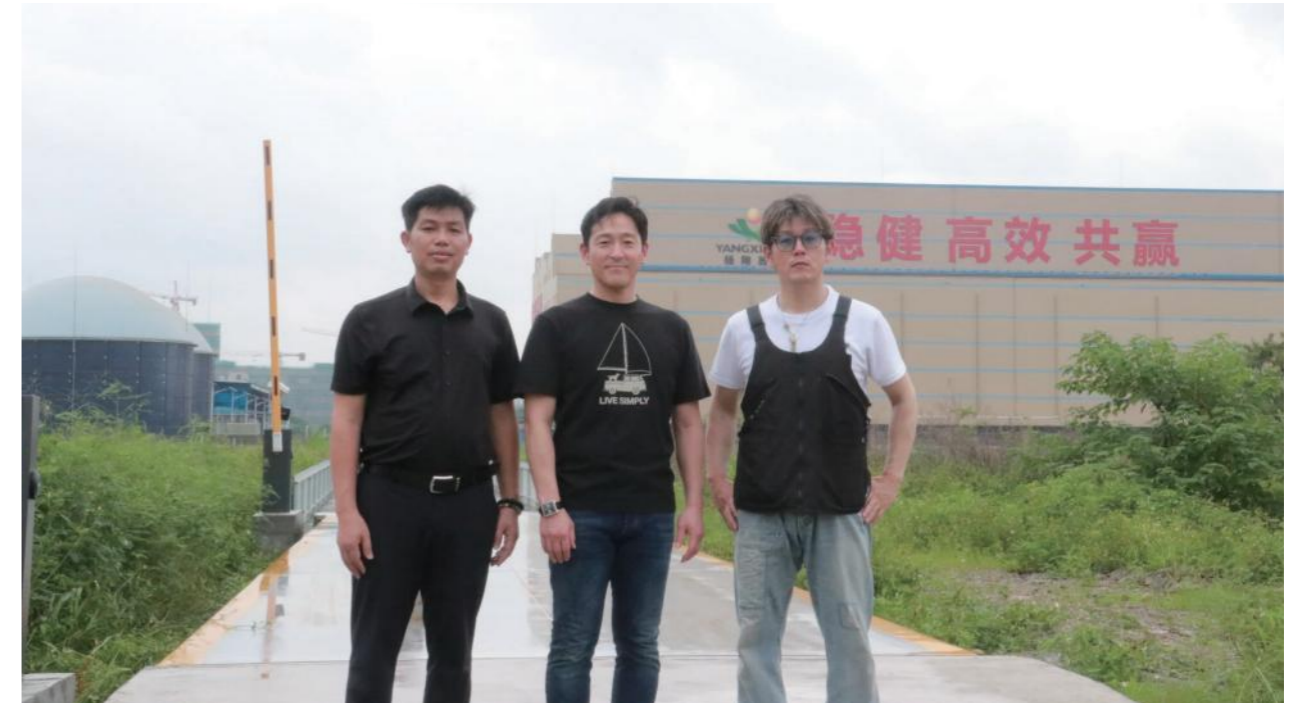

● 2025/06: A large-scale Japanese pig farming enterprise visited for exchange



● 2025/04: Yang Shengqiao, President of the Federation of Swine Producers Malaysia, and his delegation visited the FPF Multi-story Intelligent Pig Farming Project



● 2025/07: Ambassadors of Russia and Belarus visited for exchange

Events



- 2025/08: FPF signed a Strategic Cooperation Memorandum with Tập đoàn Xuân Thiện-Việt Nam



- 2025/09: Charoen Pokphand Group (CP Group) from Thailand visited Ying Zi Technology



- 2025/08: the FPF team participated in the China-Vietnam Pig Industry Innovation Forum in Hanoi



- 2025/09: the FPF team participated in the Daegu International Livestock Exhibition in South Korea

Events



- 2025/10: the Vietnam Animal Husbandry Association (AHAV), accompanied by Vietnamese pig farming enterprises, visited FPF's headquarters in Guangzhou



- 2025/11: FPF paid a visit to the headquarters of CP Group in Vietnam



- 2025/10: during Vietstock in Ho Chi Minh City, Vietnam, the Vietnam Animal Husbandry Association (AHAV) visited the booths of FPF and Gia Linh

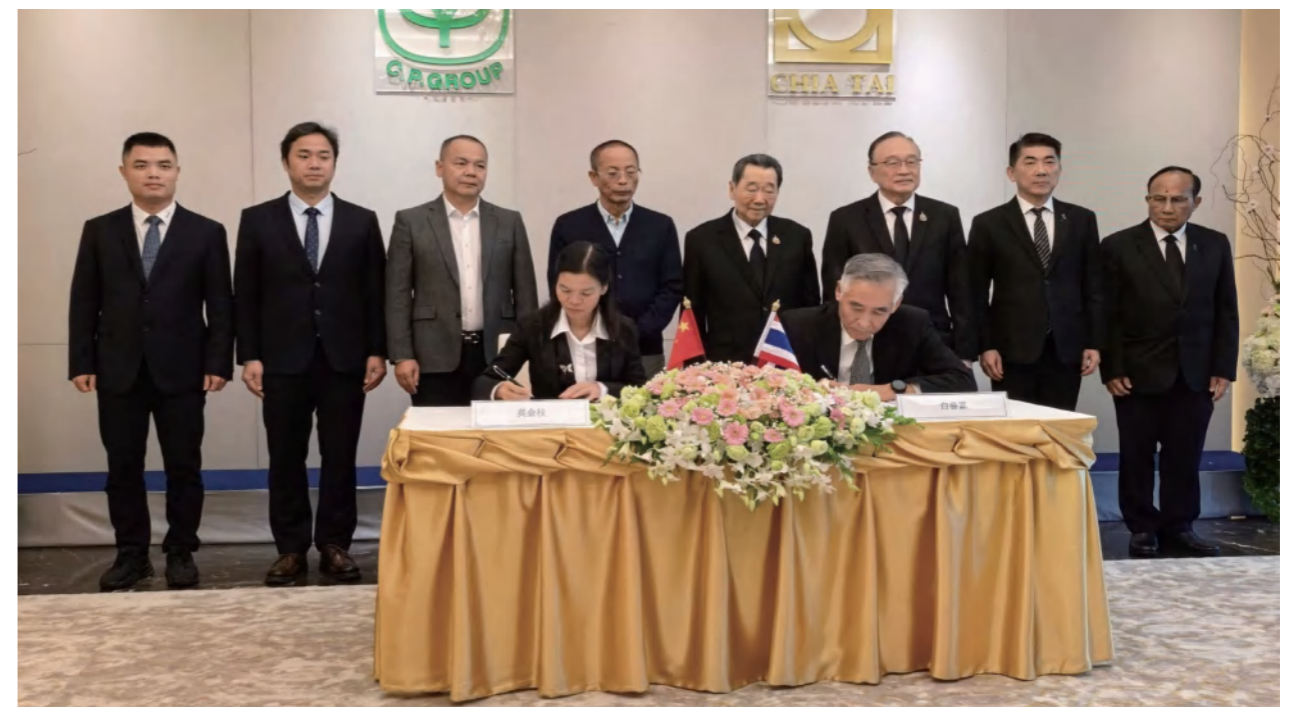

- 2025/11: CP Group and Yangxiang Group signed a strategic cooperation agreement



FPF Future Pig Farm Digital Management Platform



Sow Production Cycle

Replacement Gilt Raising Cycle

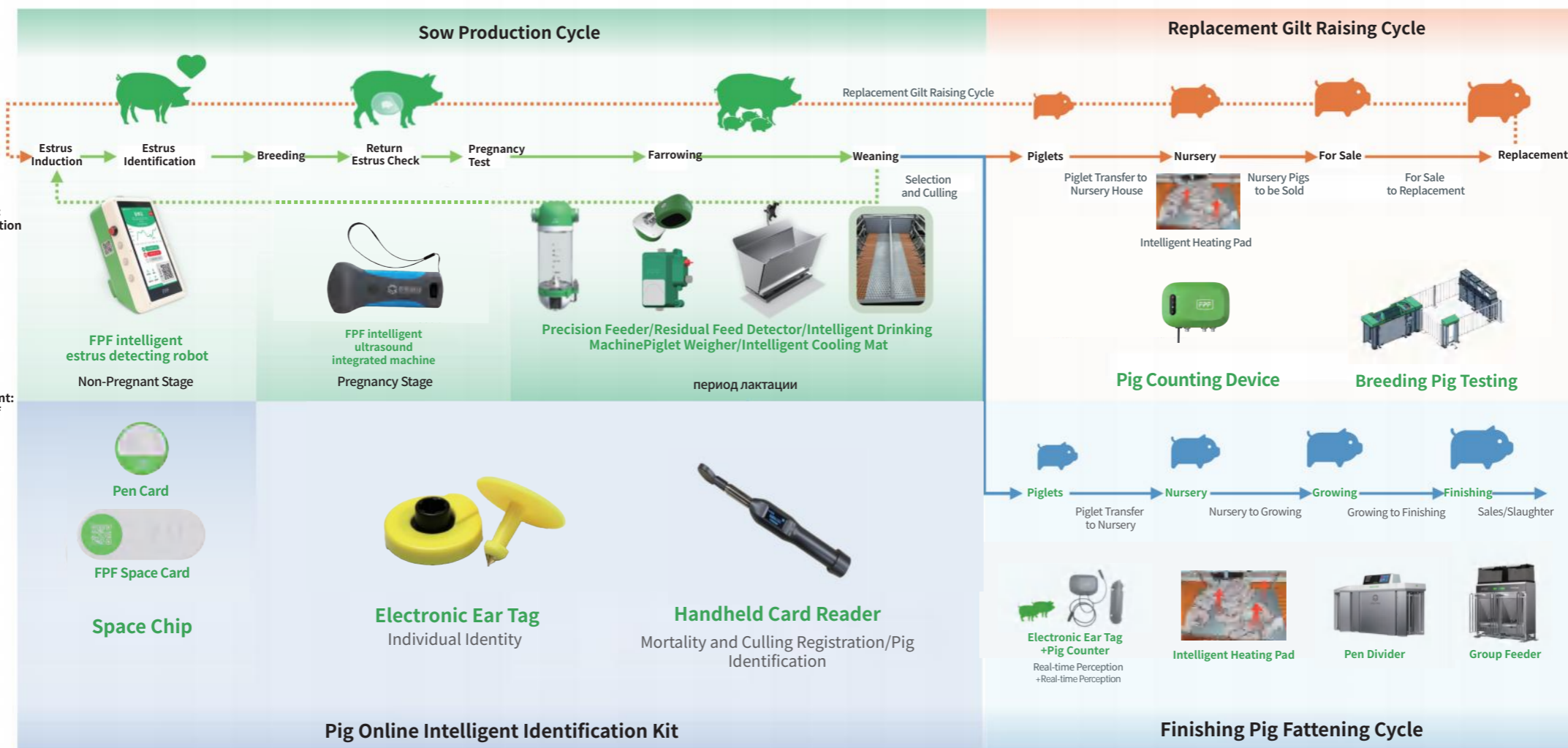

- Personnel Online
- Pigs Online
- Materials Online
- Equipment Online
- Space Online

Move Pigs to the Internet: All Pig Farming Elements Based on Space Online